

Q-18

NOTE - ALL BEARINGS ASSUMED FOR PURPOSES OF THIS SURVEY.

*James K. Crowl*  
James K. Crowl  
P.S. #6496

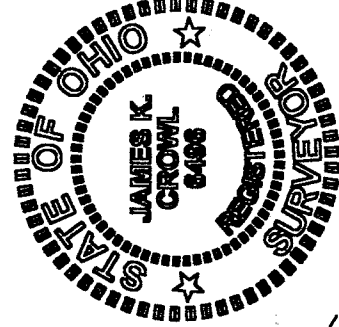

- LEGEND**
- - IRON PIN FOUND
  - - IRON PIN SET W/ PLASTIC CAP "J CROWL 6496"
  - ⊗ - PK NAIL FOUND
  - ⊗ - PK NAIL SET

James K. Crowl, P.E., P.S.  
P.O. Box 8601  
747 South Home Road  
Mansfield, Ohio 44906  
(419) 529-9747

NEW SPLIT  
RICHLAND COUNTY  
TAX MAP OFFICE  
REVISED 7/22/02

INITIAL: *JK* DATE: 7/2002

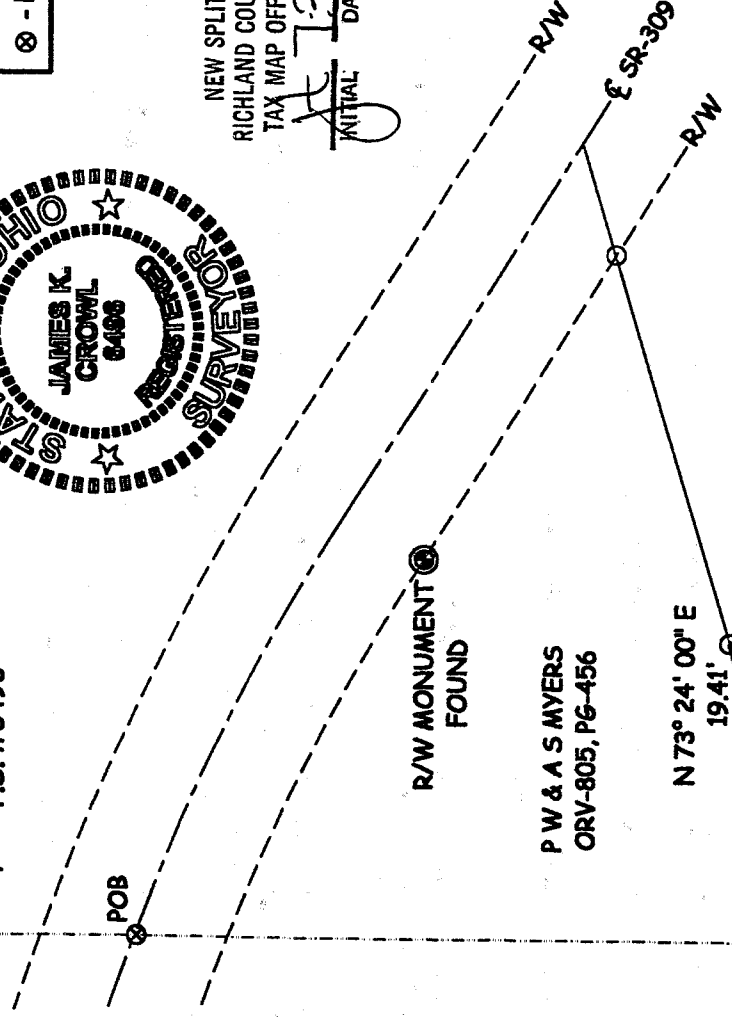

N BACHELDER, ETAL  
ORV-385, PG-967

E.C. LESS THAN 1:10,000

**Plat of Survey**  
**for**  
**P & A Myers**  
**Part of the NW 1/4,**  
**Section 20, Twp-21,**  
**Rng-19, Springfield**  
**Township, Richland**  
**County, Ohio**

NOTE - ALL PINS MARKED SET ARE 3/4" REBAR X 30"

N 00° 24' 00" E  
25.00'

TRUE POB  
S 89° 36' 00" E  
82.00'  
N 89° 36' 00" W  
97.00'

N 00° 24' 00" E 239.87'  
0.1264 AC  
S 00° 38' 42" E 242.63'

N 00° 24' 00" E  
25.00'

NOTE - ALL PINS MARKED SET ARE 3/4" REBAR X 30"

Sheet 1/1 July 9, 2002

Q-18

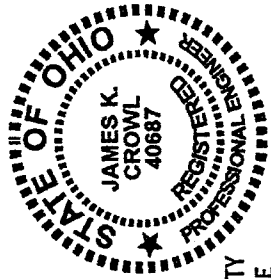

James K. Crowl, P.E., P.S.  
 P.O. Box 8601  
 747 South Home Road  
 Mansfield, Ohio 44906  
 (Voice) 419-529-9747  
 (FAX) 419-529-9747

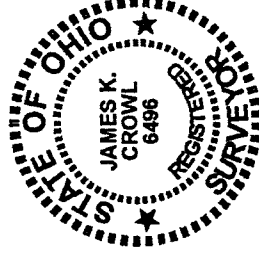

NEW SPLIT  
 RICHLAND COUNTY  
 TAX MAP OFFICE

INITIAL DATE  
 J 7-20-02

Description

Being a part of the north west Quarter, Section 20, Twp-21, Rng-19, Springfield Township, Richland County, Ohio and more particularly described as follows:

Beginning at a PK nail set at the intersection of SR-309 and the west line of the Quarter and Section referenced above;

Thence S 00° 24' 00" W along and with the west line of the Quarter and Section referenced above a distance of 444.92 feet to an iron pin set at the True Place of Beginning for the parcel hereinafter described;

Thence S 89° 36' 00" E along the south line of a parcel owned by P.W. and A.S. Myers (ORV-805, PG-456) a distance of 82.00 feet to an iron pin found;

Thence N 00° 24' 00" E along the east line of a parcel owned by P.W. and A.S. Myers (ORV-805, PG-456) a distance of 239.87 feet to an iron pin set;

Thence N 73° 24' 00" E along the south east line of a parcel owned by P.W. and A.S. Myers (ORV-805, PG-456) a distance of 19.41 feet to an iron pin set;

Thence S 16° 20' 48" W a distance of 29.07' to an iron pin set;

Thence S 00° 38' 42" E a distance of 242.63 feet to an iron pin set;

Thence N 89° 36' 00" W a distance of 97.00 feet to an iron pin set on the west line of the Quarter and Section referenced above;

Thence N 00° 24' 00" E a distance of 25.00 feet along and with the west line of the Quarter and Section referenced above to the True Place of Beginning and containing 0.1264 acres, more or less, but subject to all easements of record.

The grantees, his heirs and assigns do hereby covenant and agree that the parcel of land described in this instrument, or any portion thereof does not constitute a principal building site under applicable zoning and will not be conveyed by said grantees, heirs and assigns independent and separate from any adjoining or contiguous parcel fronting on a public highway.

This description was prepared from a field survey performed by James K. Crowl, P.S. 6496, on July 9, 2002, the bearings referred to herein are based on an assumed meridian and are for purposes of angular measurement only. The iron pins set are 3/4" diameter rebar with identification caps stamped "JKC 6496".

Revised 7/29/02

Q-18

Q-18