

THOMAS L. & ANA L. ONEY

PART OF THE NORTHEAST QUARTER OF SECTION ONE (1)
TOWNSHIP TWENTY-TWO (22), RANGE TWENTY (20)
PLYMOUTH TOWNSHIP, RICHLAND COUNTY, OHIO

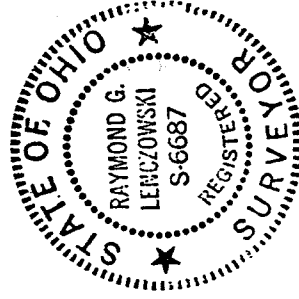
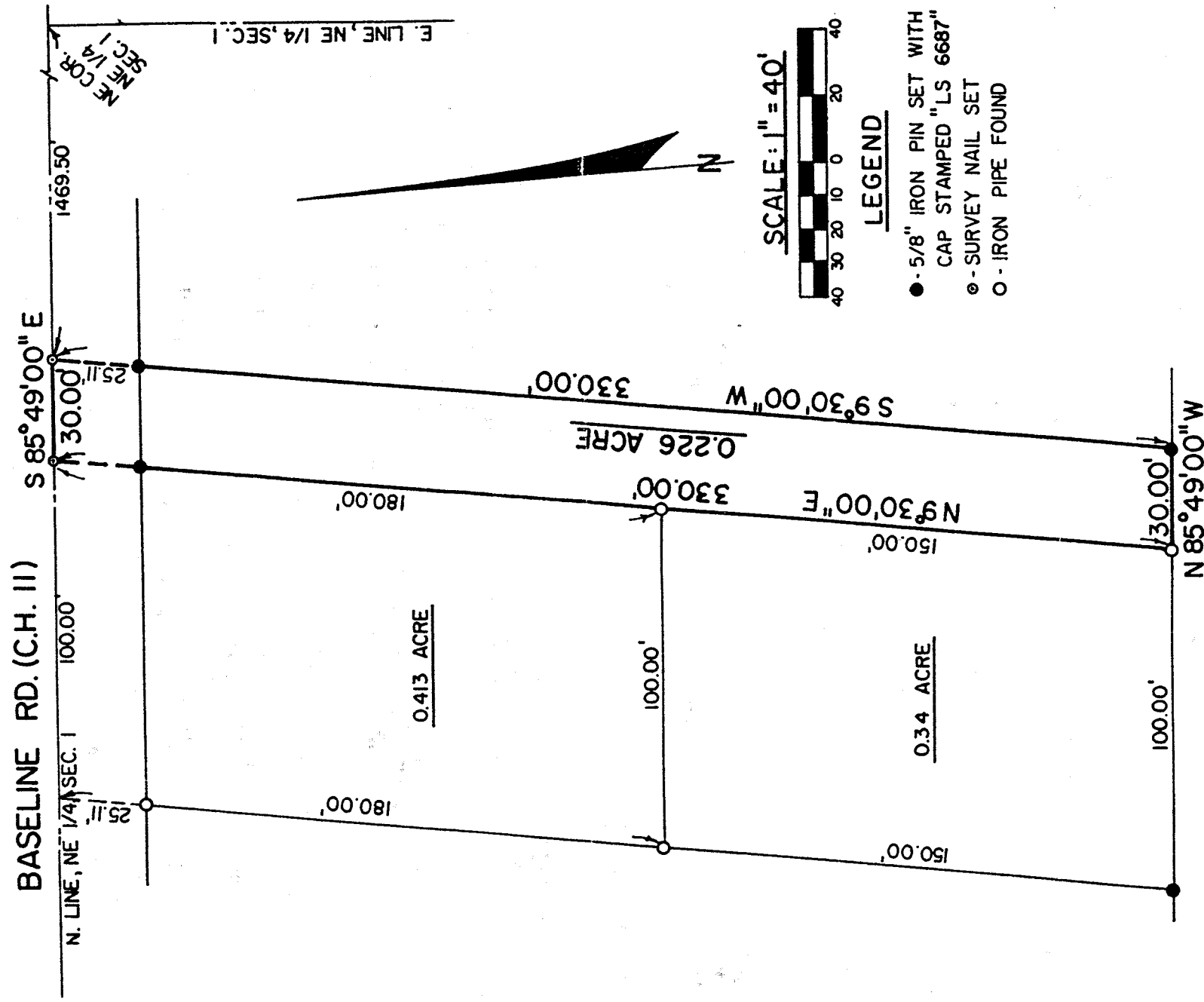

PREPARED BY
KROCKA & ASSOCIATES

Raymond G. Lenczowski
RAYMOND G. LENCZOWSKI

OHIO REGISTERED SURVEYOR NO. 6687
DATE: MARCH 8, 1985

Q-17

Q-17