

PLAT OF PROPERTY SURVEY
JOHN FREDERICK BLACKFORD

TO

THOMAS L. & DIANA L. ONEY

PART OF THE NORTHEAST QUARTER OF SECTION ONE (I)
 TOWNSHIP TWENTY-TWO (22), RANGE TWENTY (20)
 PLYMOUTH TOWNSHIP, RICHLAND COUNTY, OHIO
 0.34 ACRE

BASELINE ROAD (C.H. II)

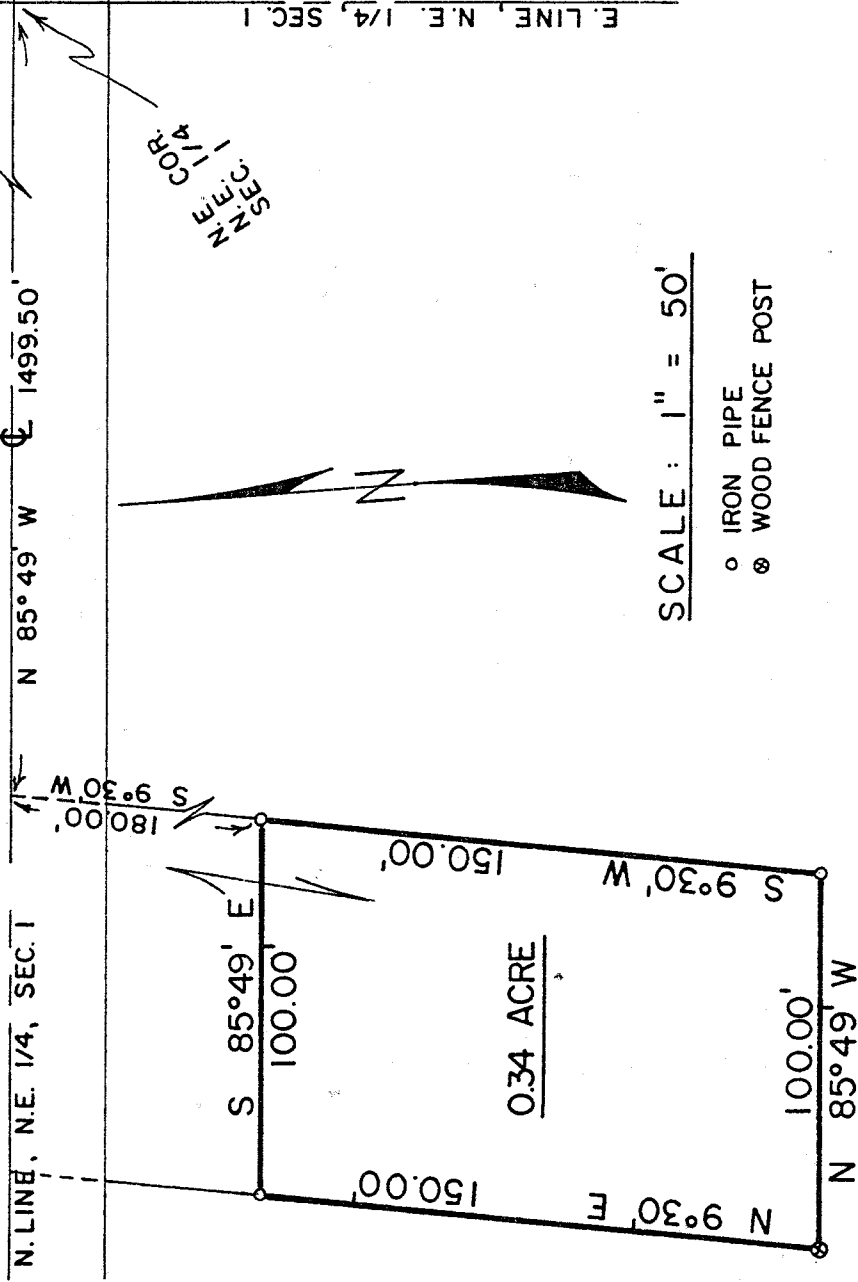

DESCRIPTION: Being a part of the Northeast Quarter of Section One (1), Township Twenty-two (22), Range Twenty (20), Plymouth Township, Richland County, Ohio and being more particularly described as follows:

Beginning for the same at a point which is the northeast corner of the Northeast Quarter of Section One (1); thence N 85°49' W along the north line of said quarter section and the centerline of Baseline Road (County Highway No. 11) a distance of 1,499.50 feet to a point; thence S 9°30' W a distance of 180.00 feet to an iron pipe which is the real point of beginning of the parcel herein described; thence continuing S 9°30' W a distance of 150.00 feet to an iron pipe; thence N 85°49' W on a line parallel to the north line of said quarter section a distance of 100.00 feet to a wooden fence post; thence N 9°30' E on a line parallel to the east line of the parcel herein described a distance of 150.00 feet to an iron pipe; thence S 85°49' E on a line parallel to the north line of said quarter-section a distance of 100.00 feet to an iron pipe which is the real point of beginning and containing 0.34 Acre, more or less, but subject to all legal easements and public right-of-ways now on record.

Certification: I hereby certify that a survey was made of the above property and markers placed as indicated.

F. E. KROCKA AND ASSOCIATES

Fred E. Krocka P.E.

Fred E. Krocka

Ohio Registered Surveyor No. 3702

Date: *June 28, 1979*