

Q-14

THIS COPY FOR THE COUNTY AUDITOR.

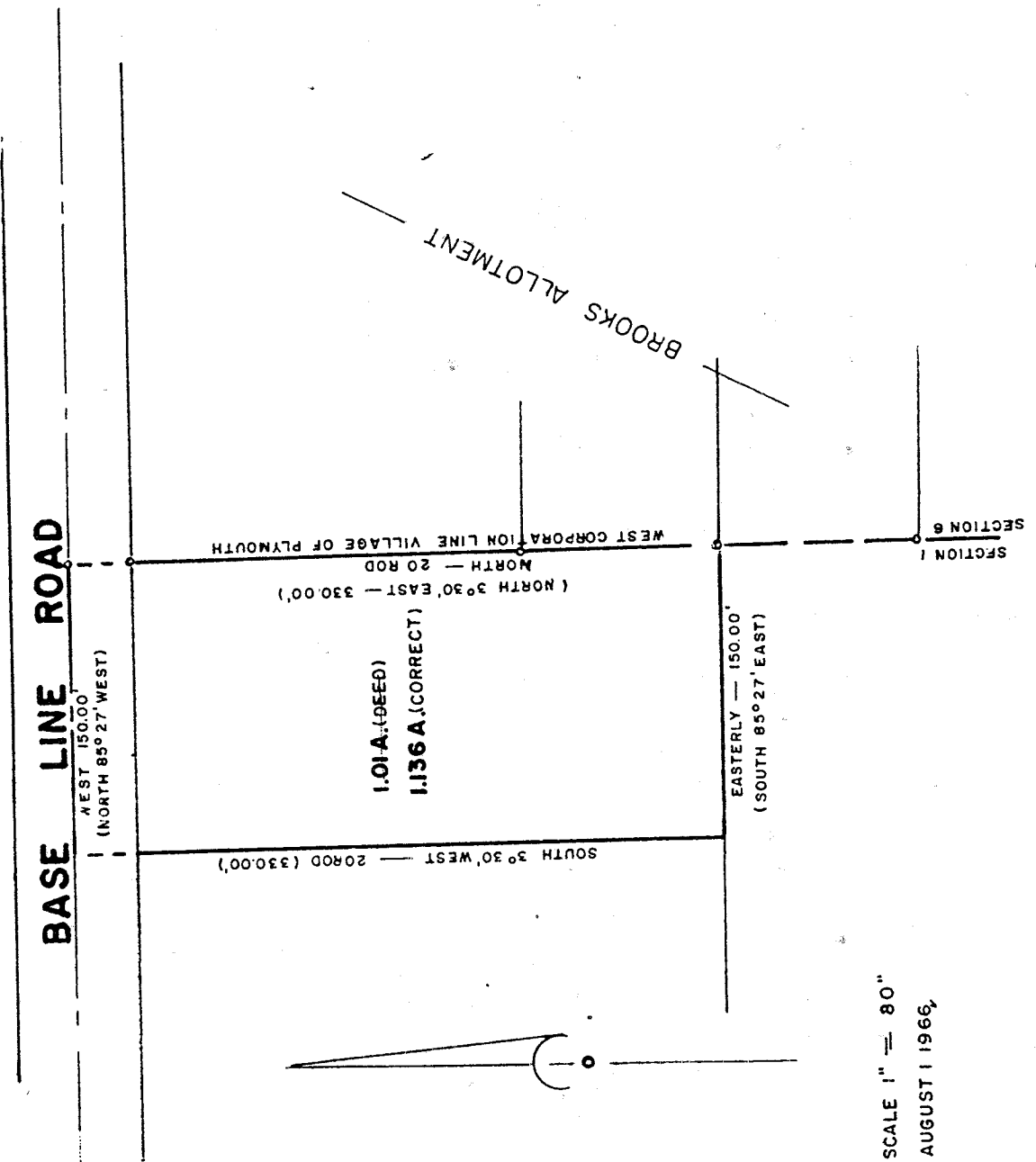

SCALE 1" = 80"
AUGUST 1 1966,

PLAT PREPARED BY
ARTHUR BURRAS
REG. SURV. 1558
NORTH FAIRFIELD, O.

PLAT OF LANDS

**SECTION 1,
(NORTHEAST CORNER)
TOWNSHIP 22 - RANGE 20
PLYMOUTH TOWNSHIP,
RICHLAND COUNTY,
OHIO.**

Q-14