

SUBDIVISION PLAT
PT. NE SECTION 1
MADISON TOWNSHIP (T5E, R-18)
RICHLAND COUNTY, OHIO
DEED REF.: VOL. 683 PG. 507
FOR: R. S. BOND

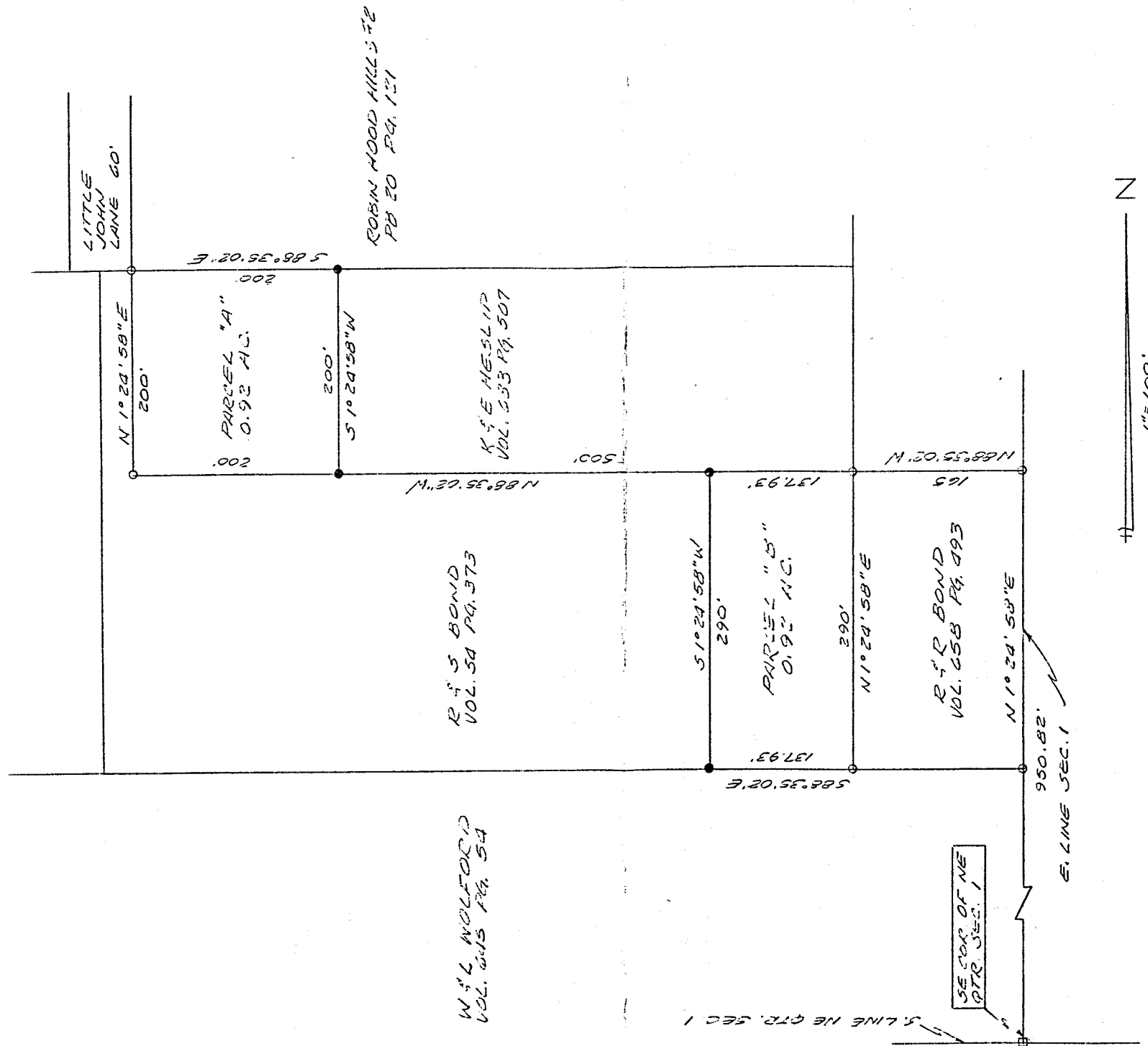

- 5/8" IRON PIN SET WITH CAP # 6252
- IRON PIN FOUND
- FENCE POST FOUND

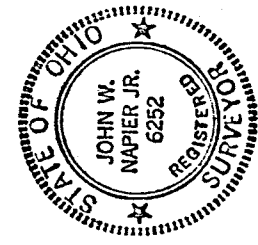

PREPARED BY: *[Signature]* 02/14/91
 JOHN W. NAPIER, JR.
 REGISTERED SURVEYOR NO. 6252

Q-6