

PHILLIP MARCUS
Consulting Engineer and Surveyor
 191 PARK AVENUE WEST
 MANSFIELD, OHIO 44902

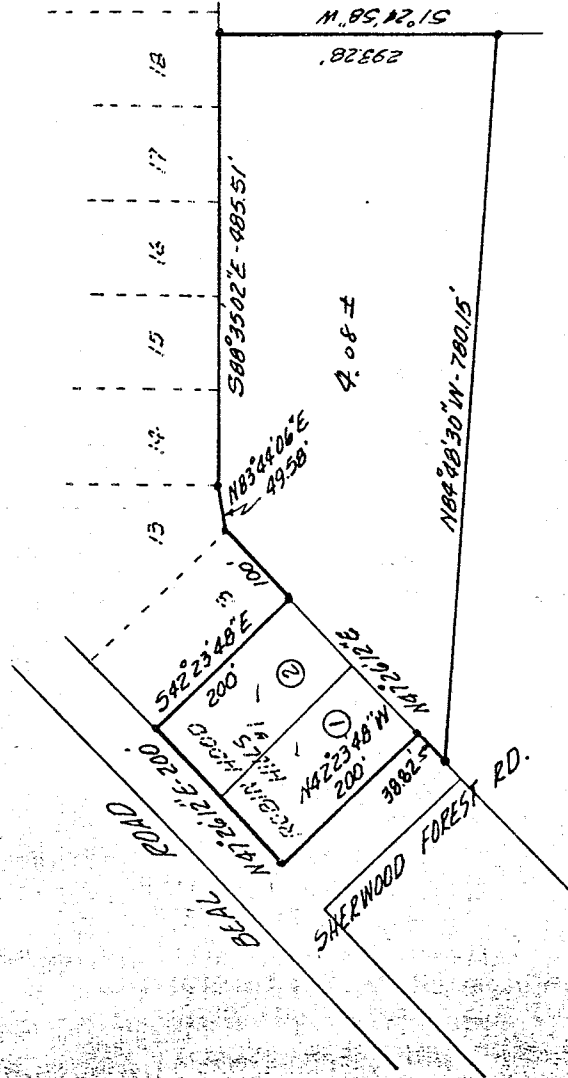
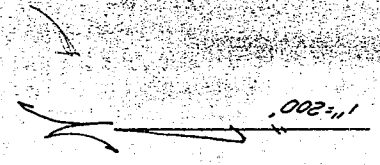

G. AND C. BISHOP PROPERTY
 SECTION 1. - MADISON TOWNSHIP
 RICHLAND COUNTY, OHIO

LEGAL DESCRIPTION: 5.0 ACRES

Situated in the Northeast quarter of Section 1, T.21, R.18 of Madison Township, Richland County, Ohio and being entire lots no. 1 and 2 of Robin Hood Hills No. 1., as recorded in plat volume 20, page 52, together with 4.08 acres of the G. and C. Bishop lands, adjacent to and Easterly from the said lots, and being further described as follows. Commencing at the Northwest corner of lot no. 1. and in the South line of Beal Road; thence N 47°26'12" E, along the South line of Beal Road, 200 feet to the Northeast corner of lot no. 2; thence S 42°23'48" E, along the East line of lot no. 2, 200 feet to the South-east corner thereof; thence N 47°26'12" E, along the South line of lot no. 3, 100 feet to the Southeast corner thereof; thence N 83°44'06" E, along the South line of lot no. 13, 49.58 feet to the Southeast corner thereof; thence S 88°35'02" E, along the South line of lots no. 14, 15, 16, 17 and 18, 485.51 feet; thence S 1°24'58" W, 293.28 feet; thence N 84°48'30" W, 780.15 feet to a point on the South line of Robin Hood Hills No. 1. and in Sherwood Forest Road, 200 feet Southeasterly from the South line of Beal Road; thence N 47°26'12" E, 38.82 feet to the Southwest corner of lot no. 1; thence N 42°23'28" W, along the West line of lot no. 1, 200 feet to the place of beginning.

Containing 5.0 acres of land and being subject to all easements of record.....

The above plat and description was prepared from an actual survey of the premises.

Phillip Marcus

Phillip Marcus
 Reg. Surveyor # 4518
 March 22, 1972

QH