

FROM: [REDACTED]

TO: RICHARD WOLFORD

ENGINEER: [REDACTED]
COURT: [REDACTED]
MANSFIELD, OHIO

SUBJECT: PT NE 1/4 SEC 1 T21 E18
MAOISON TOWNSHIP
RICHLAND COUNTY

DATE: 23 DEC 57

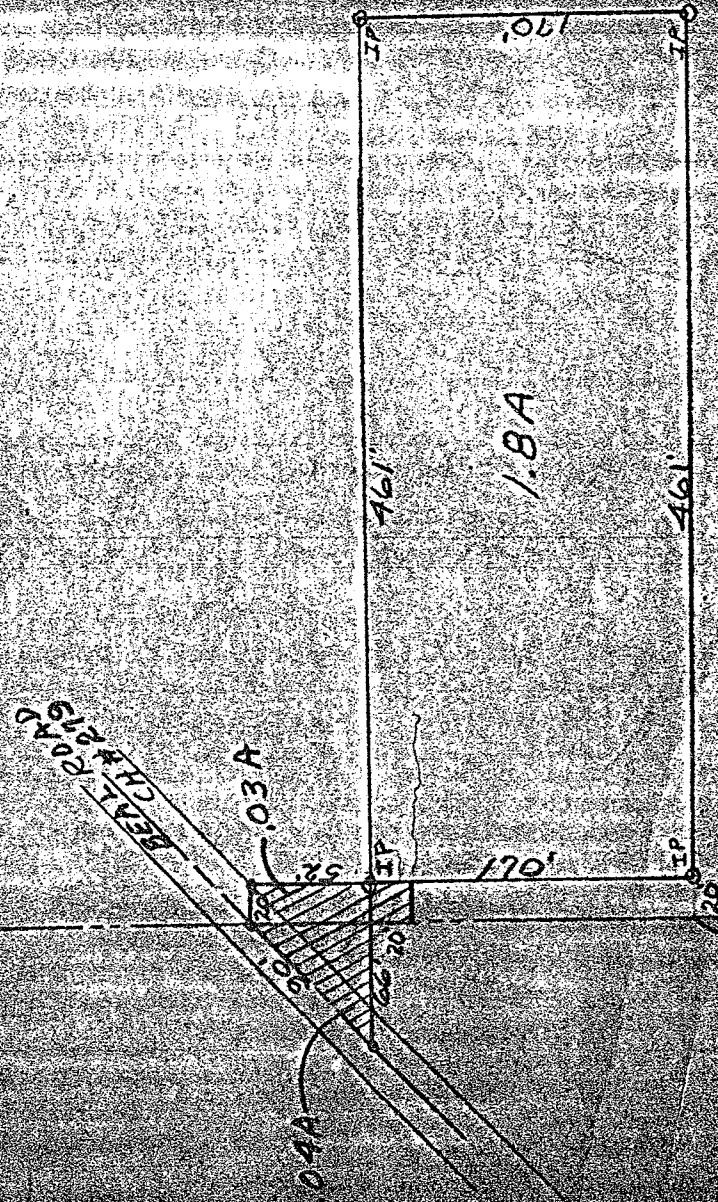

SCALE: 1" = 100'

795.8'

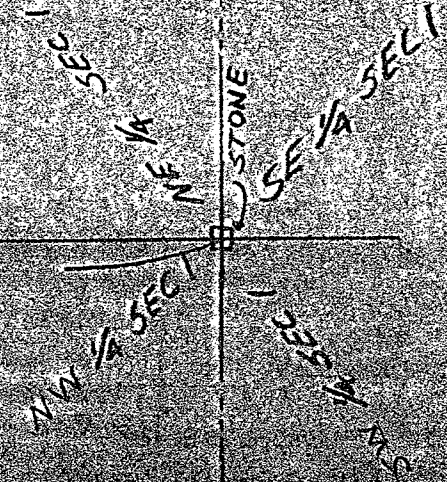

SHADED AREA REPRESENTS AN EASEMENT

Q-2

Q-2