

SURVEY FOR: RODNEY CLIFTON & ERIN SLUSHER

DATE: 9-22-22

JOB NUMBER: MANSFIELD 13116

LOCATION: LOT 13116, CITY OF MANSFIELD, RICHLAND CO., STATE OF OHIO.

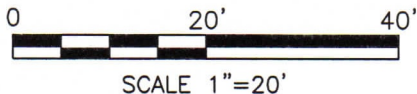
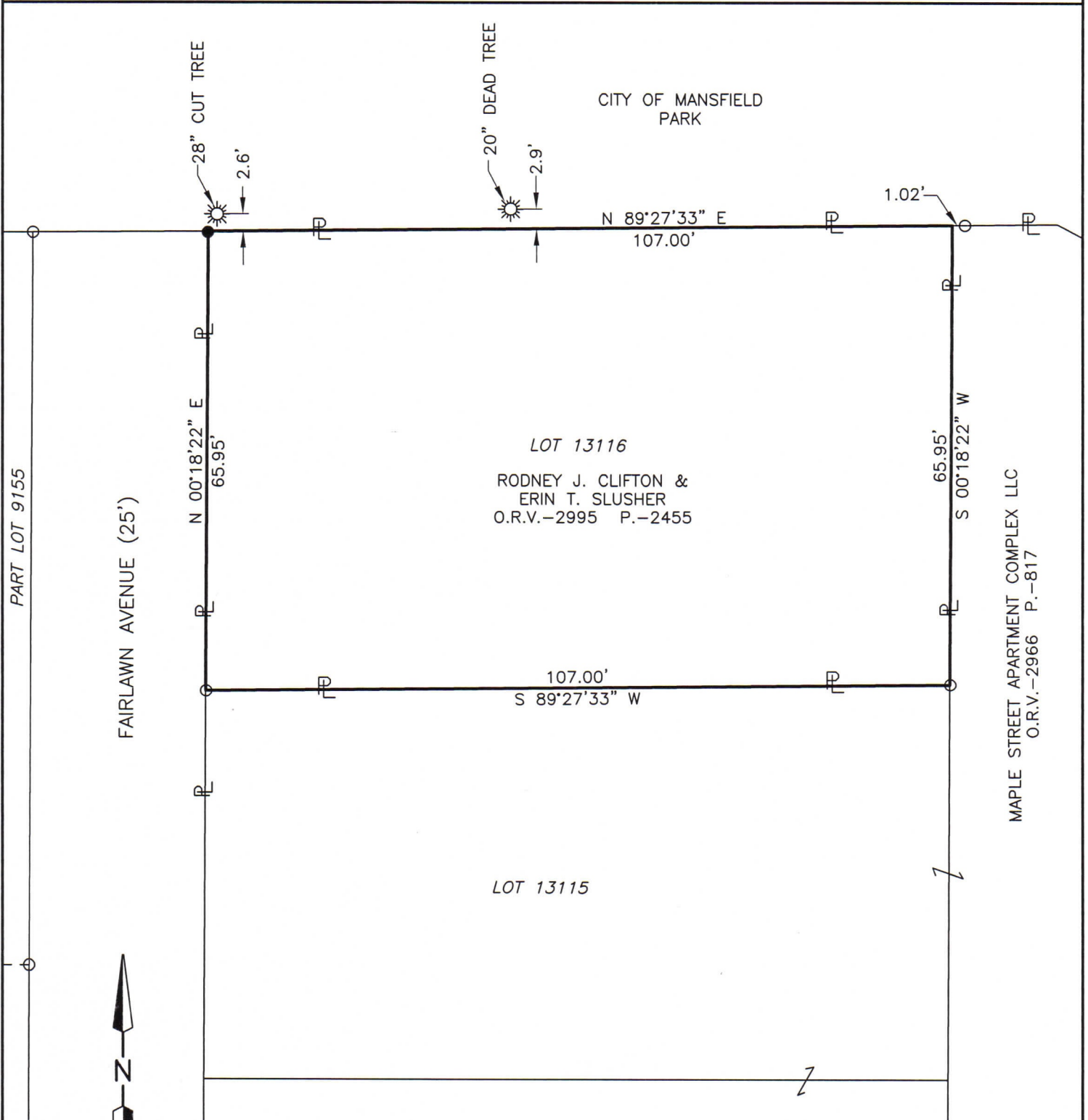

LEGEND

- TREE
- IRON PIN FOUND
- IRON PIN SET, 5/8" DIA. ROD WITH PLASTIC CAP STAMPED "STEVENS 7052"

NEW SURVEY
 OF EXISTING PARCEL
 RICHLAND COUNTY
 TAX MAP OFFICE
EAK 10-7-22
 INITIAL & DATE
DWG ONLY
00-337



Roger L. Stevens
 Roger L. Stevens, P.S. #7052

Distances shown hereon are expressed in feet and decimal parts thereof, bearings are to an assumed meridian and are used to express angles only.

CERTIFICATION: I hereby certify that the foregoing survey was prepared from actual field measurements, in accordance with Chapter 4733-37, Ohio Administrative Code and is correct to the best of my knowledge.