

NOTE: THIS SURVEY WAS PREPARED USING DOCUMENTS OF RECORD AND PRIOR PLATS OF SURVEY INCLUDING: RECORDER P.V. 19, P. 110  
 ENG. SURVEY E-3  
 ENG. SURVEY I-271  
 ENG. SURVEY T-111  
 ENG. SURVEY CC-205  
 ENG. SURVEY GG-111  
 ORV. 1367, P. 718

PLAT OF PROPERTY SURVEY FOR  
**TAMMIE YOUNG**  
 LOT 10, WALLACE HEIGHTS ALLOTMENT, P.V. 19, P. 110  
 PART OF THE NORTHEAST QUARTER OF SECTION TWELVE (12)  
 TOWNSHIP TWENTY (20), RANGE NINETEEN (19)  
 TROY TOWNSHIP, RICHLAND COUNTY, OHIO

BASIS OF BEARINGS  
 THE BEARINGS HEREIN ARE BASED ON RICHLAND COUNTY RECORDER PLAT VOLUME 19, PAGE 110.

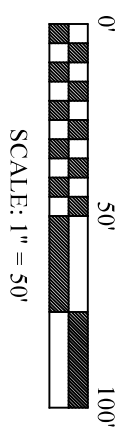
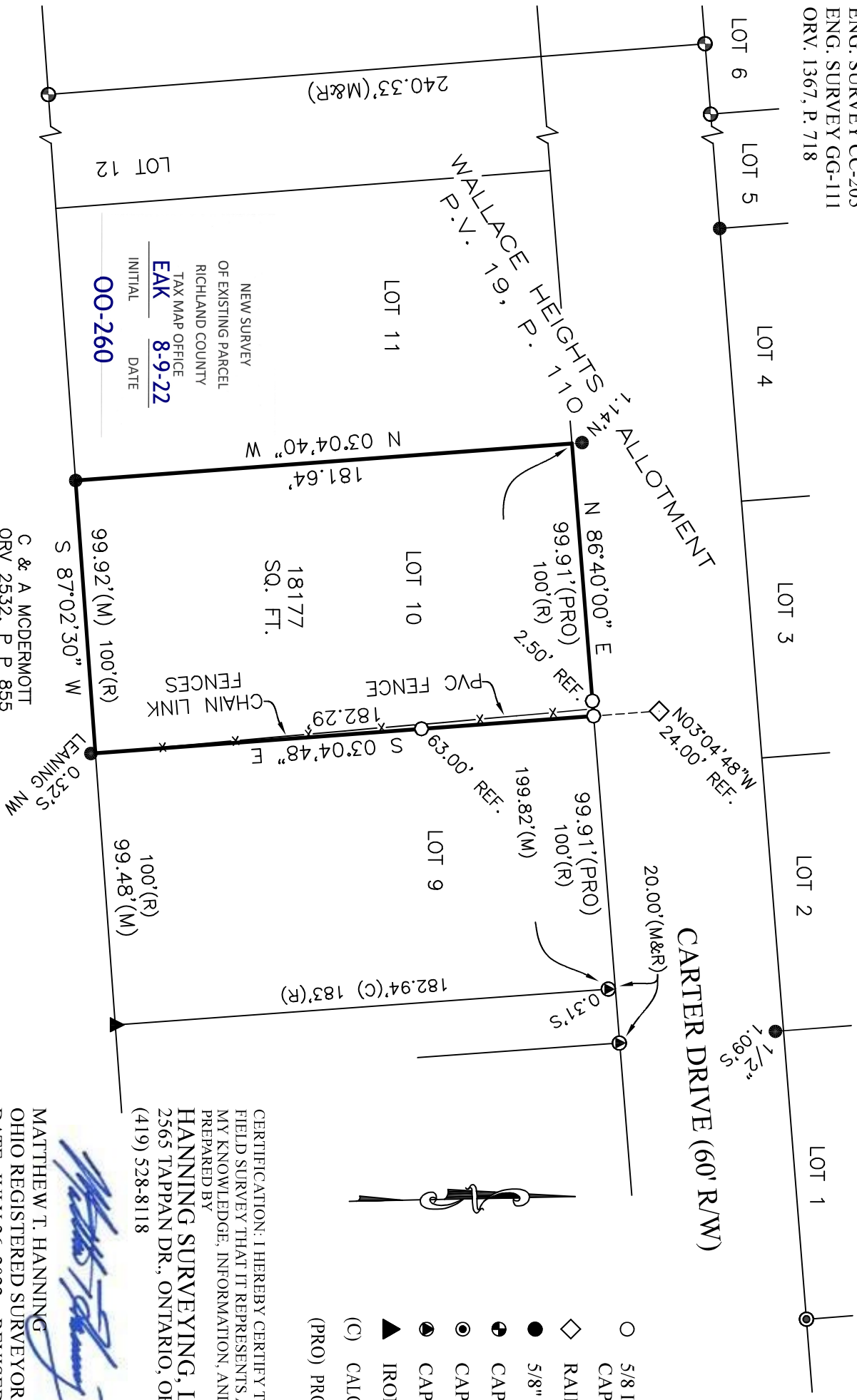

- LEGEND**
- 5/8 INCH REBAR 30" LONG SET WITH CAP STAMPED "HANNING PS 8568"
  - ◇ RAILROAD SPIKE SET
  - 5/8" REBAR FOUND (UNLESS NOTED)
  - ⊕ CAPPED "SEILER 6869" IRON PIN FOUND
  - ⊙ CAPPED "VANCE 6553" IRON PIN FOUND
  - CAPPED "BLUNK 6320" IRON PIN FOUND
  - ▲ IRON PIPE FOUND
  - (C) CALCULATED (M) MEASURED (R) RECORD (PRO) PRORATED

NEW SURVEY  
 OF EXISTING PARCEL  
 RICHLAND COUNTY  
 TAX MAP OFFICE  
**EAK** 8-9-22  
 INITIAL DATE  
**00-260**

C & A McDERMOTT  
 ORV 2532, P P 855

CERTIFICATION: I HEREBY CERTIFY THAT THIS PLAT AND THE FIELD SURVEY THAT IT REPRESENTS ARE TRUE TO THE BEST OF MY KNOWLEDGE, INFORMATION, AND BELIEF.  
 PREPARED BY  
**HANNING SURVEYING, LLC.**  
 2565 TAPPAN DR., ONTARIO, OHIO 44906  
 (419) 528-8118

*Matthew T. Hanning*

MATTHEW T. HANNING  
 OHIO REGISTERED SURVEYOR NO. 8568  
 DATE: JULY 26, 2022 REVISED: AUGUST 11, 2022

