

PLAT OF BOUNDARY SURVEY FOR
JACOB S. AND JENNIFER
 LOT 5 UPPER WINDSOR ALLOTMENT
 PLAT VOLUME 16, PAGE 39
 MIFFLIN TOWNSHIP, RICHLAND COUNTY, OHIO

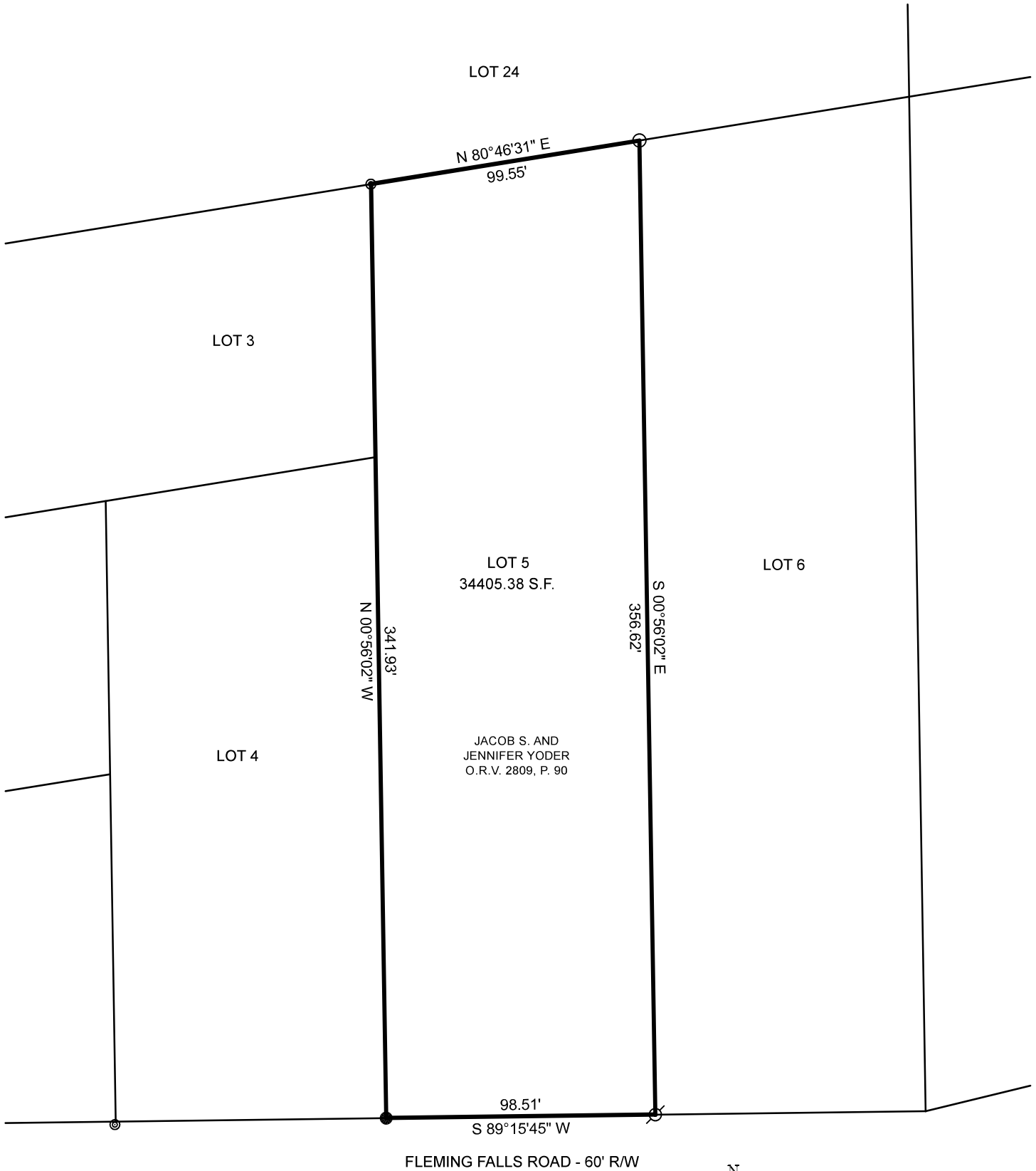

BASIS OF BEARINGS
 BEARINGS ARE BASED ON AN ASSUMED MERIDIAN
 AND ARE USED TO EXPRESS ANGLES ONLY.

REFERENCES
 TAX MAP
 PLAT VOLUME 16, PAGE 39

NEW SURVEY
 OF EXISTING PARCEL
 RICHLAND COUNTY
 TAX MAP OFFICE

EAK **5-7-22**

INITIAL DATE
DRAWING ONLY

00-141

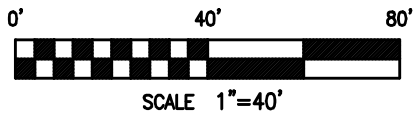
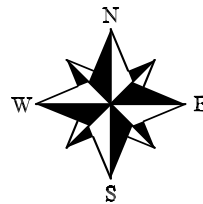

LEGEND

- 5/8" DIA. x 30" LONG REBAR SET WITH PLASTIC CAP STAMPED "WEIGLER 7747"
- ⊘ 5/8" REBAR FOUND
- 3/8" IRON PIPE FOUND
- ⊙ 1/2" IRON ROD FOUND

CERTIFICATION: I HEREBY CERTIFY THAT THE FOREGOING SURVEY WAS PREPARED FROM ACTUAL FIELD MEASUREMENTS IN ACCORDANCE WITH CHAPTER 4733-37, OHIO ADMINISTRATIVE CODE.

PREPARED BY
WEIGLER LAND SURVEYING, LTD.

GARY E. WEIGLER
 OHIO REGISTERED SURVEYOR NO. 7747
 DATE: APRIL 9, 2022
 FILE NO. 22016

