

# PLAT OF SURVEY FOR 50 Ac on Title

SECTION \_\_\_\_\_ LOT # Pt. 5716 + 5717, V-7, Pg. 35  
 TOWNSHIP \_\_\_\_\_ CITY / VILLAGE Monstfield  
 RANGE \_\_\_\_\_ TOWNSHIP \_\_\_\_\_  
 QUARTER \_\_\_\_\_ COUNTY, OHIO Richland

**LEGEND:**

- ▲ -- P.K. NAIL FOUND
- △ -- P.K. NAIL SET
- -- RAILROAD SPIKE FOUND
- -- RAILROAD SPIKE SET
- -- FENCE POST FOUND
- -- IRON PIN FOUND
- -- IRON PIN SET - CAPPED
- -- BLUNK 6320 "

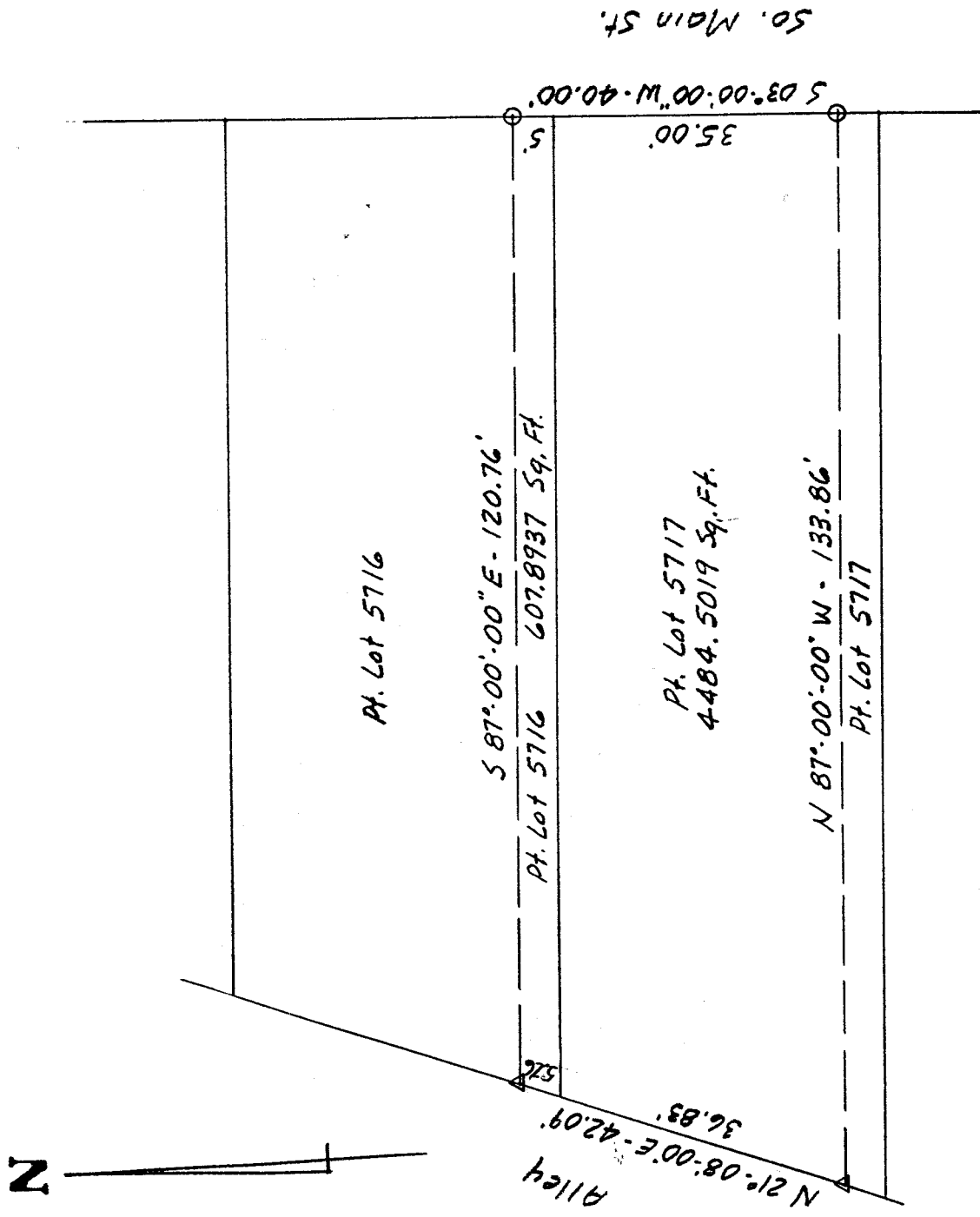

NEW SURVEY  
 OF EXISTING PARCEL  
 RICHLAND COUNTY  
 TAX MAP OFFICE

INITIAL [Signature] DATE 12-3-01



SCALE 1" = 20'

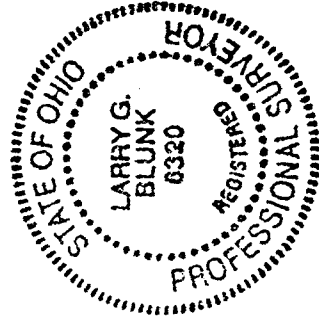

BASIS OF BEARINGS: Survey by S.W. Vance, 8-15-95

I HEREBY CERTIFY THAT THE ABOVE PLAT AND THE FIELD SURVEY IT REPRESENTS ARE TRUE TO THE BEST OF MY KNOWLEDGE

[Signature]  
 LARRY G. BLUNK

PROFESSIONAL SURVEYOR # 6320

0-377

11-30-01  
 DATE

0-377

0-377

DESCRIPTION  
FOR  
SOUTHERN TITLE

Located in the City of Mansfield, County of Richland, State of Ohio and being a part of Lot Numbers 5716 and 5717 as recorded in Volume 7, Page 35 of the Richland County Plat Records and more particularly described as follows:

Beginning at the Northeast Corner of Lot Number 5717, referenced by an iron pin set N 03 degrees 00' 00" E - 5.00 feet.

Thence S 03 degrees 00' 00" W along the east line of Lot Number 5717 a distance of 35.00 feet to an iron pin set.

Thence N 87 degrees 00' 00" W a distance of 133.86 feet to a pk nail set on the west line of Lot Number 5717.

Thence N 21 degrees 08' 00" E along the west line of Lot Numbers 5717 and 5716 a distance of 42.09 feet to a pk nail set.

Thence S 87 degrees 00' 00" E a distance of 120.76 feet to an iron pin set on the east line of Lot Number 5716.

Thence S 03 degrees 00' 00" W along the east line of Lot Number 5716 a distance of 5.00 feet to the place of beginning and containing 5092.3956 square feet in all of which 607.8937 square feet are in a part of Lot Number 5716 and 4484.5019 square feet are in a part of Lot Number 5717 but subject to all legal highways also all easements of record.

Basis of Bearings: Survey by S.W. Vance, 8-15-95.

*Larry G. Blunk*  
Larry G. Blunk, P.S. 6320  
November 30, 2001

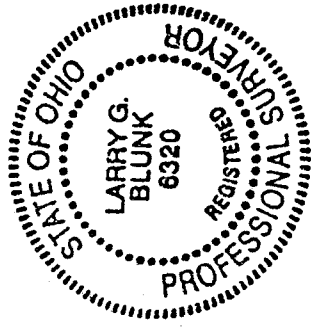

NEW SURVEY  
OF EXISTING PARCEL  
RICHLAND COUNTY  
TAX MAP OFFICE  
INITIAL *LB* DATE 12-3-01

0-377