

0-373

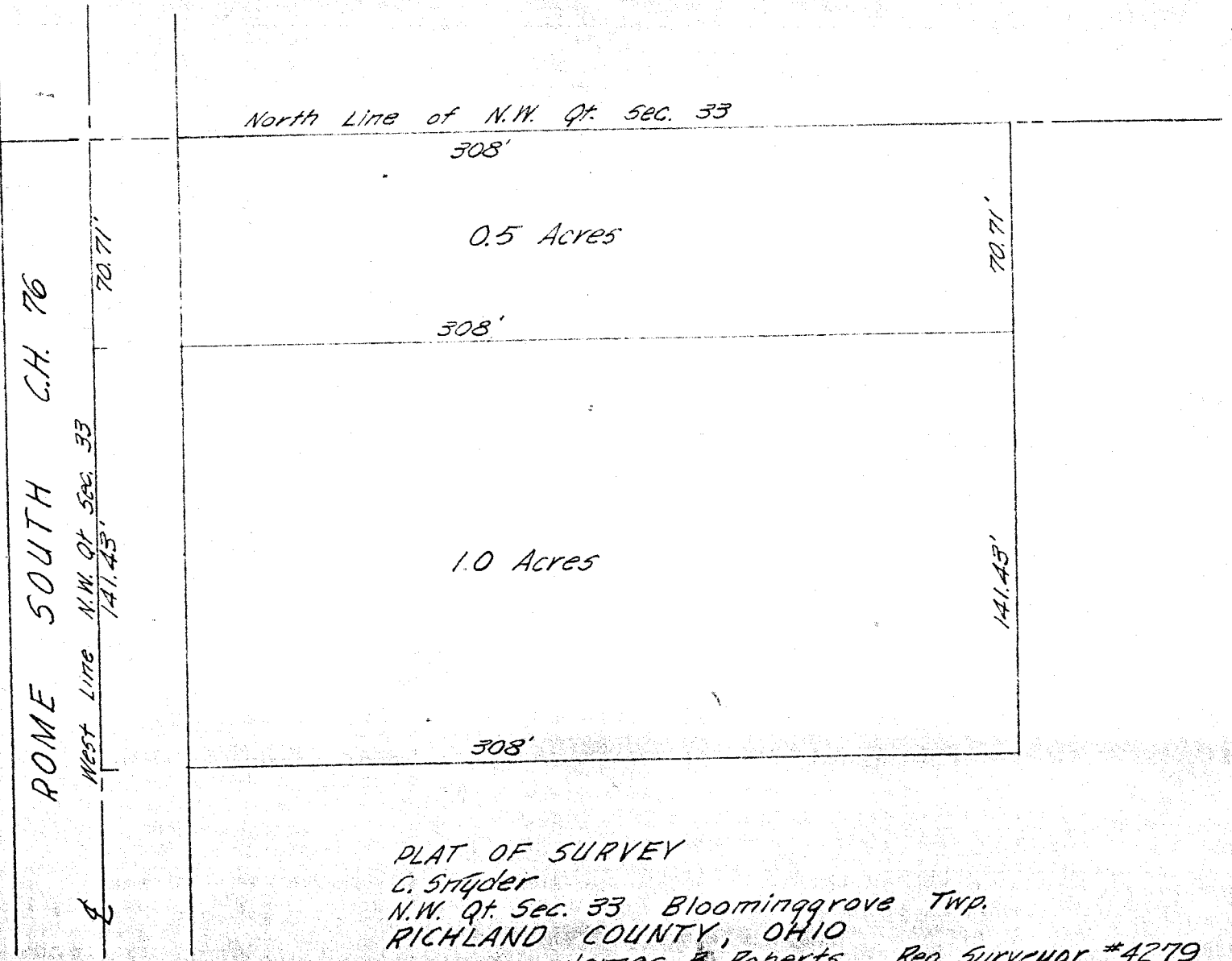

Scale 1" = 50'  
July 1961



ROME SOUTH C.H. 76

WEST LINE N.W. QT. SEC. 33  
141.43'

North Line of N.W. Qt. Sec. 33

308'

0.5 Acres

70.71'

308'

1.0 Acres

141.43'

308'

PLAT OF SURVEY  
 C. Snyder  
 N.W. Qt. Sec. 33 Bloominggrove Twp.  
 RICHLAND COUNTY, OHIO  
 James B. Roberts Reg. Surveyor #4279

0-373