

NORTH

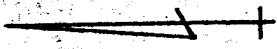

● - INDICATES PROPERTY CORNERS OF THIS SURVEY WITH IRON PINS SET.

THE PLACE OF BEGINNING

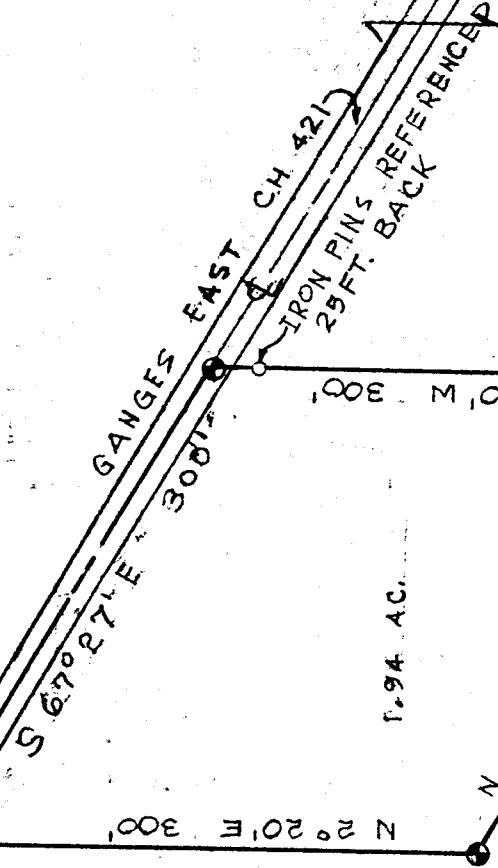

E & D. GRAUER  
71.56 AC.

THIS SURVEY WAS MADE FOR  
E & D GRAUER AT THE REQUEST  
OF THE HEITZMAN ORG.

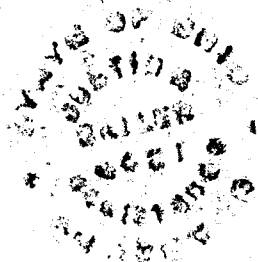

*Justin A. Seiler*  
SURVEY BY: JUSTIN A. SEILER  
REG SURVEYOR # 4421

SURVEY PLAT  
E. & D. GRAUER

GANGES EAST C.H. 421  
SE 1/4 SECTION 32  
BLOOMING GROVE TWP  
RICHLAND COUNTY

DATE: AUG 30, 1967 SCALE: 1"=100'  
DRAWING NO: 6732E DRAWN BY: WEM

0-366

0-366