

0-360

SURVEY PLAT

For D.&D. Milligan
Part Southeast Quarter - Section 9
Springfield Township, T-21, R-19
Richland County, Ohio

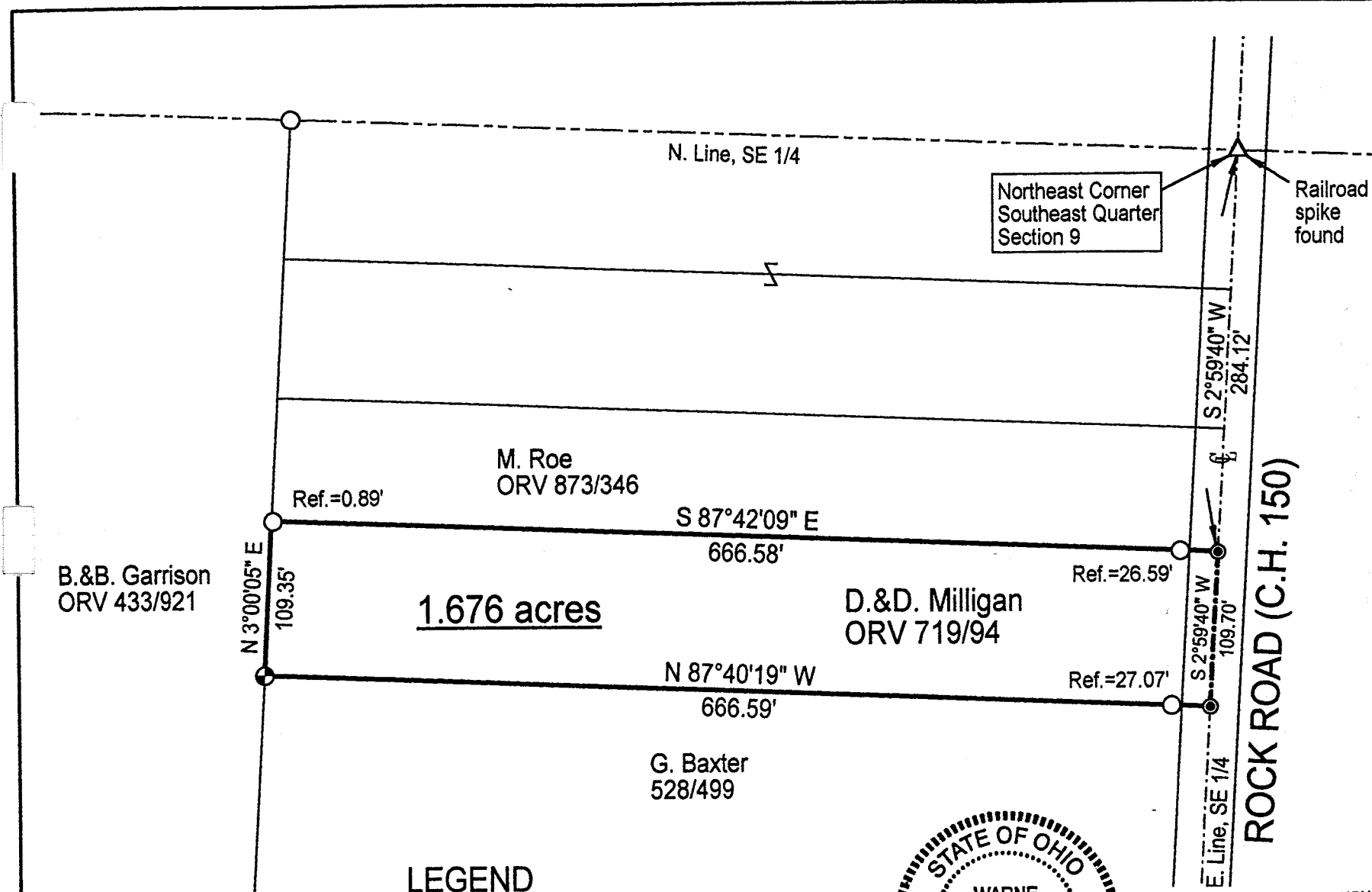

B.&B. Garrison
ORV 433/921

LEGEND

- ⊕ Iron pin set with cap stamped "CLANCY 7178"
- Iron pin found
- Mag-nail set

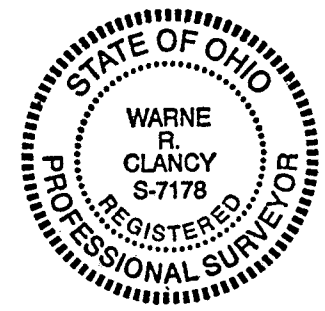

NEW SURVEY
OF EXISTING PARCEL
RICHLAND COUNTY
TAX MAP OFFICE

INITIAL: *WRC* DATE: 11/28/01

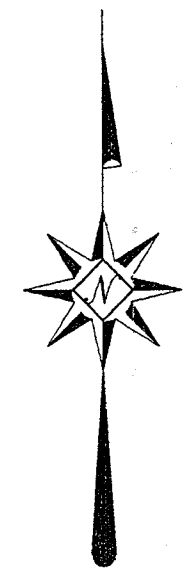

Scale: 1" = 100'

Bearings are based on Survey F-1-342.

Warne R. Clancy
Warne R. Clancy P.S. #7178

DATE: 11/27/01
JOB NO.: W112601

0-360

0-360

SURVEY DESCRIPTION

Part Southeast Quarter - Section 9
Springfield Township, T-21, R-19
Richland County, Ohio

Situated in the Township of Springfield, County of Richland, State of Ohio, and being a part of the Southeast Quarter of Section 9 of Township 21, Range 19, more particularly described as follows:

Commencing for the same at a Railroad spike found marking the northeast corner of said southeast quarter; Thence, South 02 degrees 59 minutes 40 seconds West with the east line of said quarter, the same being the centerline of Rock Road (C.H. 150), a distance of 284.12 feet to a Mag-nail set marking the southeast corner of an existing parcel owned by M. Roe (ORV 873/346), the Place of Beginning;

Thence, continuing with said east and centerlines South 02 degrees 59 minutes 40 seconds West, a distance of 109.70 feet to a Mag-nail set marking the northeast corner of an existing parcel owned by G. Baxter (528/499);

Thence, North 87 degrees 40 minutes 19 seconds West with the north line of said parcel, passing an iron pin found for reference at 27.07 feet, a distance of 666.59 feet to an iron pin set on the east line of an existing parcel owned by B.&B. Garrison (ORV 433/921);

Thence, North 03 degrees 00 minutes 05 seconds East with the east line of said parcel, a distance of 109.35 feet to the southwest corner of said Roe parcel;

Thence, South 87 degrees 42 minutes 09 seconds East with the south line of said parcel, passing iron pins found for reference at 0.89 feet and 639.99 feet, a distance of 666.58 feet to the Place of Beginning, containing 1.676 acres according to survey by Warne R. Clancy, Professional Surveyor #7178, on November 26, 2001.

The iron pin set is a #5 rebar with a cap stamped "CLANCY 7178".

Bearings are based on Survey F-1-342.

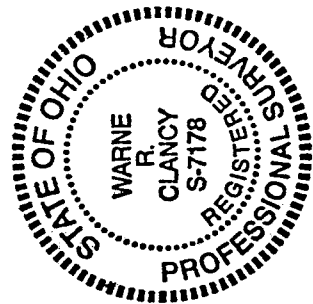

NEW SURVEY
OF EXISTING PARCEL
RICHLAND COUNTY
TAX MAP OFFICE

INITIAL WR DATE 11/26/01

Warne R. Clancy
Warne R. Clancy
Professional Surveyor #7178

0-360