

0-358

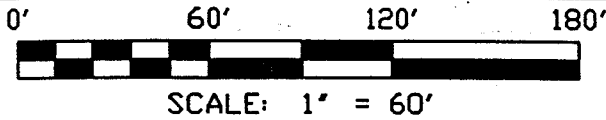

J. & A. HARING
DEED VOLUME 689, PAGE 380

NORTH



STATE ROUTE 97

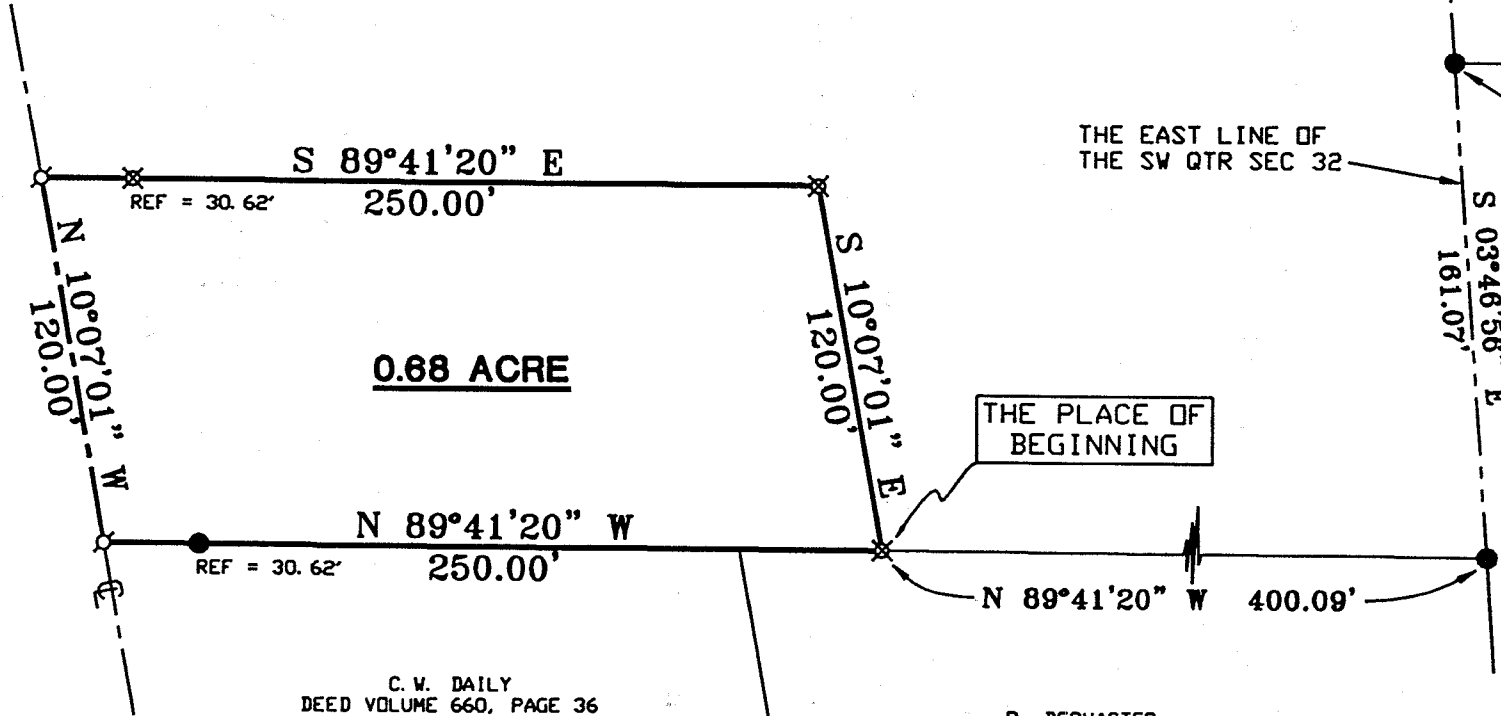

0.68 ACRE

THE EAST LINE OF
THE SW QTR SEC 32

THE NW CORNER OF
THE SOUTH HALF OF
THE SE QTR SEC 32

THE PLACE OF
BEGINNING

C. W. DAILY
DEED VOLUME 660, PAGE 36

R. DERVACTER
DEED VOLUME 714, PAGE 207

7/6/99
 Approved
 Carolyn B. Studenmund
 Secretary
 Bellville Planning
 Commission

0-358

NEW SPLIT
RICHLAND COUNTY
TAX MAP OFFICE

INITIAL: *DS* DATE: 11-28-01

- IRON PIN FOUND
- ⊕ MAG NAIL SET
- ⊗ IRON PIN SET WITH CAP STAMPED "SEILER 6869"

BEARINGS ARE BASED ON
AN ASSUMED MERIDIAN

Douglas C. Seiler
 SURVEYED BY: DOUGLAS C. SEILER
 PROFESSIONAL SURVEYOR #6869
 52-1/2 NORTH MAIN STREET
 MANSFIELD, OHIO 44902
 (419) 525-3644

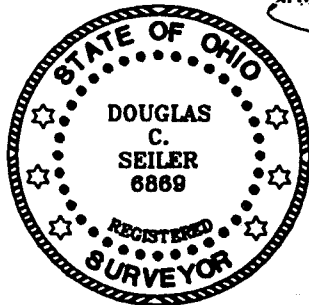

SURVEY PLAT FOR	
HARING	
PART SW QTR. SEC. 32, T-20, R-18 VILLAGE OF BELLVILLE RICHLAND COUNTY, OHIO	
DATE: JUNE 28, 1999	SCALE: 1"=60'

Douglas C. Seiler

Professional Land Surveyor

52½ North Main • Mansfield, Ohio 44902
(419) 525-3644 • FAX (419) 525-3696

SURVEY DESCRIPTION

PART SW QUARTER SECTION 32
VILLAGE OF BELLVILLE, OHIO

Situated in the Village of Bellville, County of Richland, State of Ohio and being a part of the Southwest Quarter of Section 32, Township 20 North, Range 18 West, more particularly described as follows:

Commencing at an iron pin found and accepted as marking the northwest corner of the south half of the Southeast Quarter of said Section 32; Thence, South 03 degrees 46 minutes 56 seconds East with the east line of said southwest quarter, a distance of 161.07 feet to an iron pin found; Thence, North 89 degrees 41 minutes 20 seconds West a distance of 400.09 feet to an iron pin set, the place of beginning of the parcel herein described;

Thence, continuing North 89 degrees 41 minutes 20 seconds West, passing through an iron pin found for reference at 219.38 feet, a total distance of 250.00 feet to a MAG Nail set on the centerline of State Route 97;

Thence, North 10 degrees 07 minutes 01 seconds West with said centerline, a distance of 120.00 feet to a MAG Nail set;

Thence, South 89 degrees 41 minutes 20 seconds East, passing through an iron pin set for reference at 30.62 feet, a total distance of 250.00 feet to an iron pin set;

Thence, South 10 degrees 07 minutes 01 seconds East a distance of 120.00 feet to the place of beginning, containing 0.68 of an acre, according to survey by Douglas C. Seiler, Professional Surveyor #6869 on June 25, 1999, but subject to the right of way of State Route 97.

Iron pins set are 5/8" rods with caps stamped "SEILER 6869".

Bearings are based on an assumed meridian and are intended to be used for angular determination only.

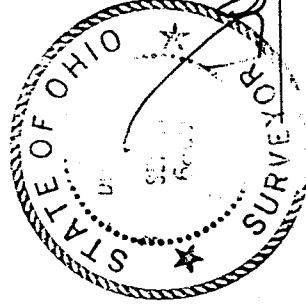

Douglas C. Seiler
Douglas C. Seiler
Professional Surveyor #6869

NEW SPLIT
RICHLAND COUNTY
TAX MAP OFFICE

11/28/01
DATE
INITIAL

0-358

0-358