

0-355

0-355

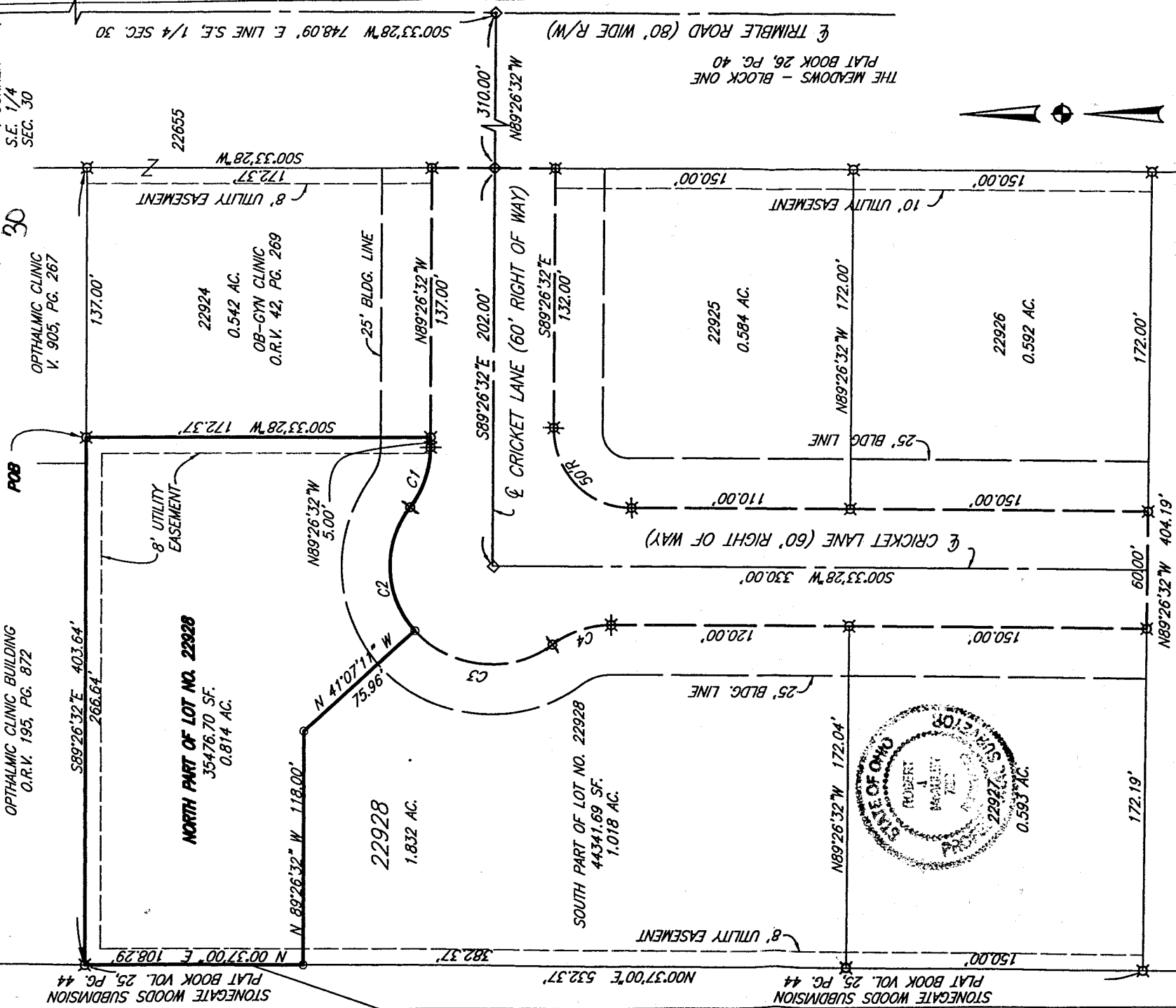

PLAT BOOK REFERENCE:
 THE MEADOWS-BLOCK 2
 PLAT BOOK VOL. 26, PG. 182
 O.R.V. 535, PG. 290

ALL BEARINGS ARE BASED ON THE
 CENTERLINE OF TRIMBLE ROAD BEARING
 BEING SOUTH 00° 33' 28" WEST
 AS CALLED FOR IN PLAT BOOK
 VOLUME 26, PAGE 40

LEGEND

CURVE DATA

Curve	A	B	C	T
C1	4=36°52'12"	4=32.18'	R=50.00'	C=31.62'
	A=32.18'	B=471°00'26"W	C=63.30'	T=16.67'
C2	4=78°32'50"	A=68.55'	R=50.00'	C=63.30'
	A=68.55'	B=588°09'14"W	C=40.89'	T=40.89'
C3	4=85°11'33"	A=74.34'	R=50.00'	C=67.68'
	A=74.34'	B=506°17'13"W	C=45.97'	T=45.97'
C4	4=36°52'12"	A=32.18'	R=50.00'	C=31.62'
	A=32.18'	B=517°52'38"E	C=31.62'	T=16.67'

REL SURVEY MARKER FOUND WITH CAP
 STAMPED "RICHLAND ENG. RLS 7209".
 SURVEY MARKER FOUND WITH CAP
 STAMPED "RICHLAND ENGINEERING
 LIMITED, ROBERT A. CUNNING,
 RLS. 4939".

**SURVEY FOR
 MED CENTRAL**

SITUATED IN THE CITY OF MANSFIELD,
 RICHLAND COUNTY, STATE OF OHIO AND BEING
 THE NORTH PART OF LOT NUMBER 22928

22 Nov 2000
 DATE

Robert J. McAuley
 ROBERT J. MCAULEY
 RLS 7209

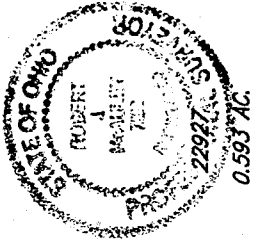

Millsboro Rd
 N. LINE S.E. 1/4 SEC. 30
 NE CORNER
 S.E. 1/4
 SEC. 30

OPHTHALMIC CLINIC BUILDING
 O.R.V. 195, PG. 872

NORTH PART OF LOT NO. 22928
 35476.70 SF.
 0.814 AC.

22928
 1.832 AC.

SOUTH PART OF LOT NO. 22928
 44341.69 SF.
 1.018 AC.

22925
 0.584 AC.

22926
 0.592 AC.

22924
 0.542 AC.
 OB-GYN CLINIC
 O.R.V. 42, PG. 269

THE MEADOWS - BLOCK ONE
 PLAT BOOK 26, PG. 40



RICHLAND ENGINEERING LIMITED

29 North Park Street, Mansfield, Ohio 44902-1769 • 419/524-0074 FAX 419/524-1812

96185

**Survey of The
North Part of Lot No. 22928
For
Med Central**

Situated in the City of Mansfield, Township of Mansfield, County of Richland, State of Ohio and being the north part of Lot #22928 of the consecutively numbered lots of the City of Mansfield as recorded in the Richland County Recorder's Plat Book 26, Page 182 and further described as follows:

Beginning at a survey marker found at the northeast corner of Lot #22928;

Thence South 00°33'28" West along the west line of Lot Number 22924, a distance of 172.37 feet to a survey marker found at the southwest corner of Lot Number 22924 and the northerly right-of-way line of Cricket Lane;

Thence North 89°26'32" West a distance of 5.00 feet along the northerly right-of-way line of Cricket Lane to a survey marker found;

Thence northwesterly along the north right-of-way line of Cricket Lane along a curve to the right having an arc length of 32.18 feet, a radius of 50.00 feet, a delta of 36°52'12", a chord bearing North 71°00'26" West and a chord length of 31.62 feet to a survey marker found;

Thence southwesterly along the north right-of-way line of Cricket Lane along a curve to the left having an arc length of 68.55 feet, a radius of 50.00 feet, a delta of 78°32'50", a chord bearing South 88°09'14" West and a chord length of 63.30 feet to a REL survey marker found;

Thence North 41°07'11" West a distance of 75.96 feet to a REL survey marker found;

Thence North 89°26'32" West a distance of 118.00 feet to a survey marker set on the east line of Stonegate Woods Subdivision as recorded in Plat Book Volume 25, Page 44;

Thence North 00°37'00" East along the east line of Stonegate Woods Subdivision, a distance of 108.29 feet to a survey marker found at the southwest corner of lands now or formerly owned by Ophthalmic Clinic Building as recorded in Official Record Volume 197, Page 872.

0-355

0-355

Survey of The
North Part of Lot No. 22928
For
Med Central (cont.)

Thence South 89°26'32" East along the south line of said Ophthalmic Clinic Building Lands a distance of 266.64 feet to the survey marker found at the point of beginning, containing 0.814 acres of land, more or less, subject to all highways, easements and use restrictions of record;

This description is based on an actual field survey. All bearings are based on the centerline of Trimble Road bearing being South 00°33'28" West as shown in Plat Book Volume 26, Page 40.

Bearings are assumed and are for the determination of angular measurement only.

"Survey markers found" indicates a 5/8" x 30" long rebar with aluminum cap stamped "Richland Engineering Limited, Robert A. Cumming, RLS 4939".

"REL survey marker found" indicates a 5/8" x 30" long rebar with cap stamped "Richland Eng. RLS 7209".

Deed Reference: Official Record Volume 535, Page 290.

Robert J. McAuley 22 Nov 2000
Robert J. McAuley Date
RLS 7209

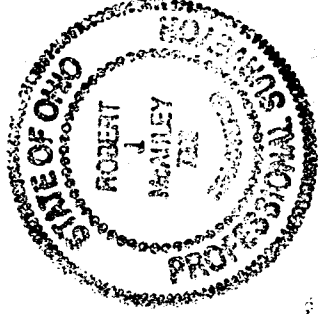

NEW SURVEY
OFFICIAL RECORD
VOLUME 535
PAGE 290

11-24-00
Only change
done was
the name
of S/N to Med Central

6355

0-355