

0-346

PLAT OF PROPERTY SURVEY
 ALMA L. CASE
 PART OF THE SOUTHEAST QUARTER OF SECTION TWENTY-ONE (21)
 TOWNSHIP TWENTY-THREE (23), RANGE EIGHTEEN (18)
 BLOOMINGGROVE TOWNSHIP, RICHLAND COUNTY, OHIO

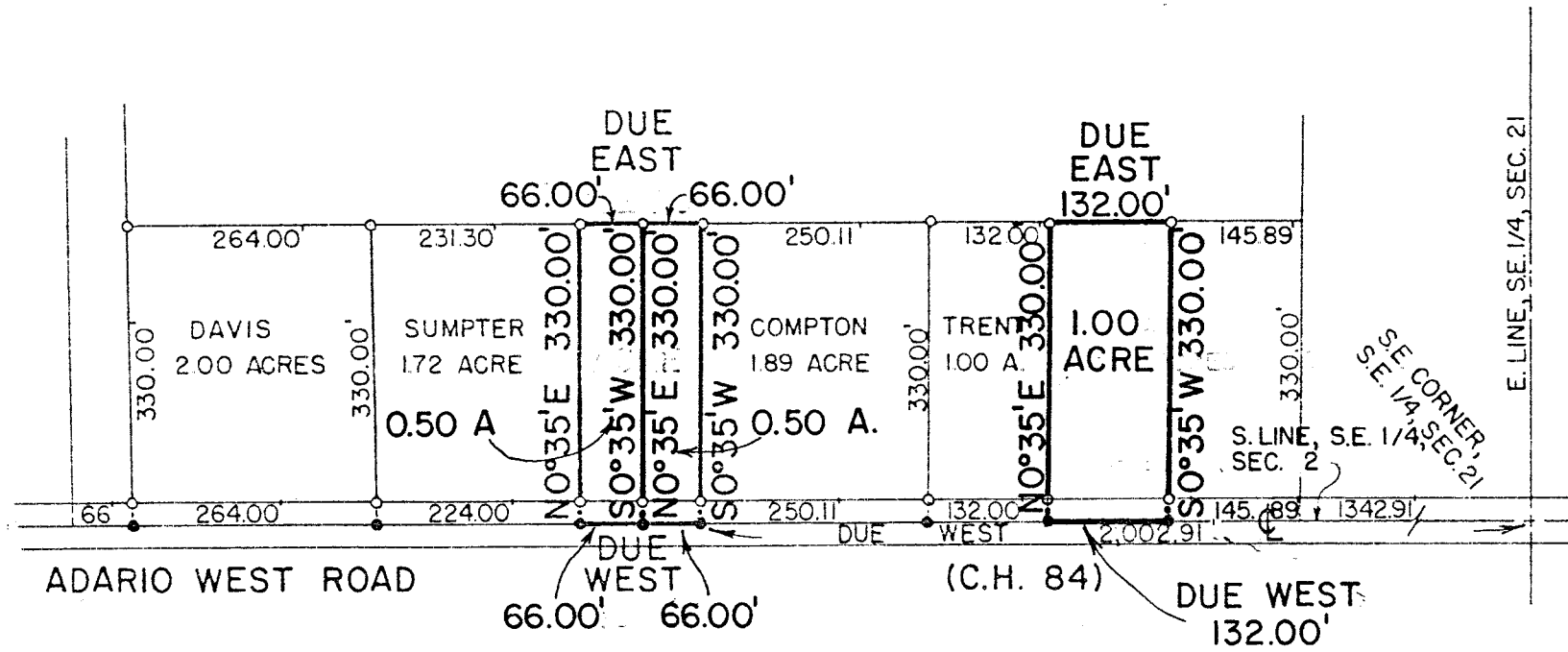

SCALE: 1" = 200'

- IRON PIPE
- RAILROAD SPIKE

PREPARED BY
 F. E. KROCKA & ASSOCIATES

Fred E. Krocka

FRED E. KROCKA
 OHIO REGISTERED SURVEYOR NO. 3702
 DATE: MAY 30, 1979

0-346