

# B.P. EXPLORATION & OIL, INC.

PART OF THE NORTHWEST QUARTER, SECTION FIFTEEN (15)  
& PART OF THE NORTHEAST QUARTER, SECTION SIXTEEN (16)  
TOWNSHIP TWENTY-ONE (21), RANGE EIGHTEEN (18)  
MADISON TOWNSHIP, CITY OF MANSFIELD, RICHLAND COUNTY, OHIO

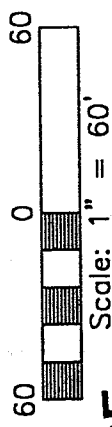

## MANSFIELD BY-PASS US 30 BRIDGE

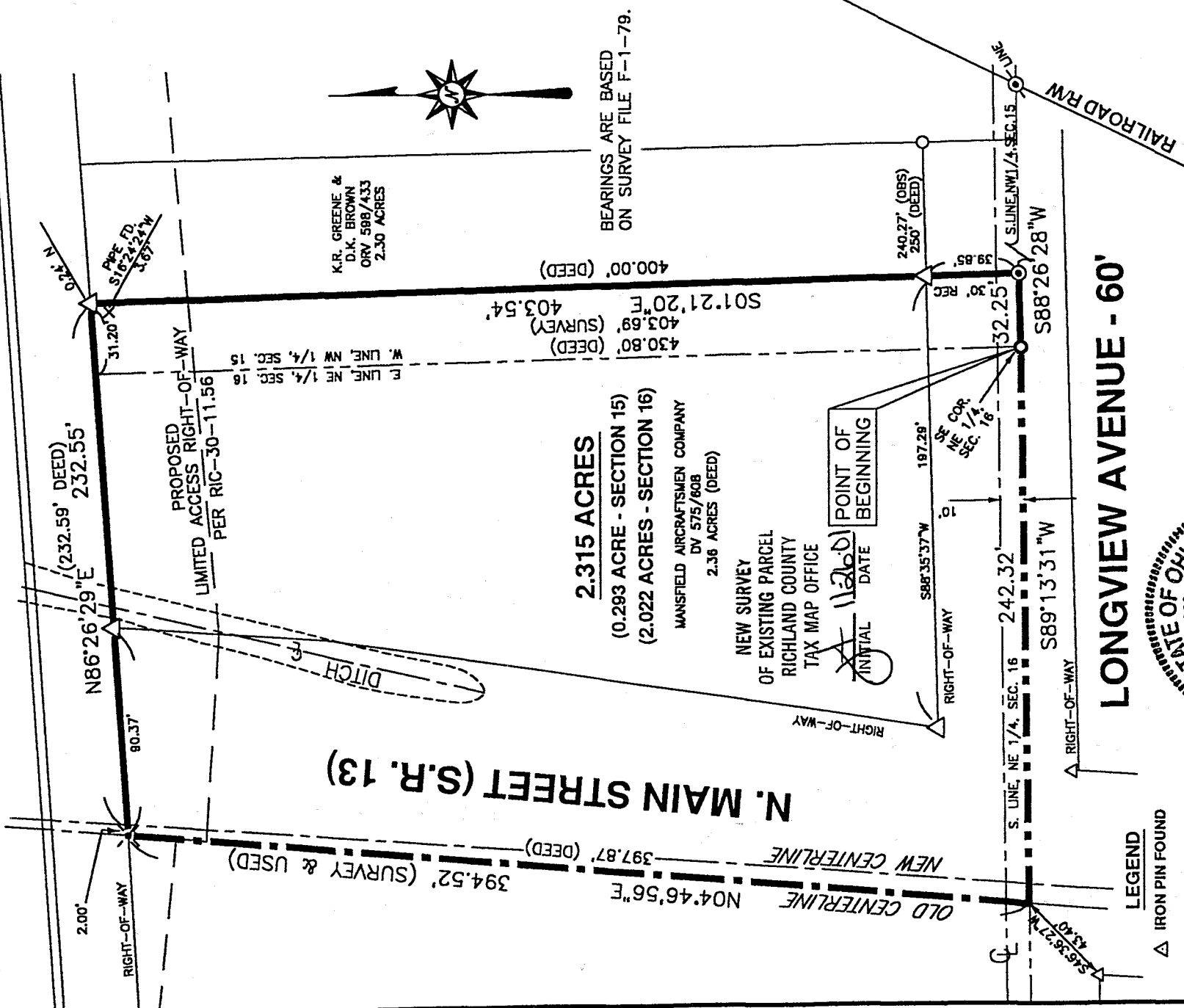

**2.315 ACRES**  
(0.293 ACRE - SECTION 15)  
(2.022 ACRES - SECTION 16)

MANSFIELD AIRCRAFTSMEN COMPANY  
DV 575/808  
2.36 ACRES (DEED)

NEW SURVEY  
OF EXISTING PARCEL  
RICHLAND COUNTY  
TAX MAP OFFICE

INITIAL *AK* DATE *11/26/01*  
POINT OF BEGINNING

K.R. GREENE &  
D.K. BROWN  
ORV 598/433  
2.30 ACRES

BEARINGS ARE BASED  
ON SURVEY FILE F-1-79.

## LONGVIEW AVENUE - 60'

### LEGEND

- △ IRON PIN FOUND
- IRON PIPE FOUND
- SURVEY SPIKE SET
- ⊙ MAGNAIL SET
- ⊕ DRILL HOLE & CROSS SET (ON CONCRETE MEDIAN)
- ⊗ MAG NAIL FOUND

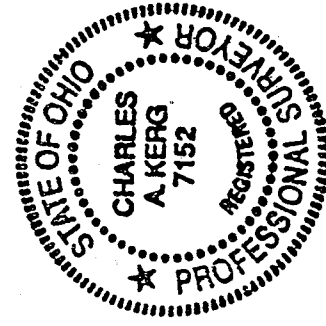

PREPARED BY  
**CHARLES A. KERG**

*Charles A. Kerg*

OHIO REGISTERED SURVEYOR NO. 7152  
DATE: NOVEMBER 8, 2001

0-344

2-344

0-344

CHARLES A. KERG

REGISTERED LAND SURVEYOR NO. 7152

102 West Main Street

Shelby, Ohio 44875

Phone: (419) 347-8799

DESCRIPTION

BP EXPLORATION AND OIL, INC.

PART OF THE NORTHWEST QUARTER, SECTION FIFTEEN (15) AND  
PART OF THE NORTHEAST QUARTER, SECTION SIXTEEN (16)  
TOWNSHIP TWENTY-ONE (21), RANGE EIGHTEEN (18), MADISON TOWNSHIP  
CITY OF MANSFIELD, RICHLAND COUNTY, OHIO

DESCRIPTION: Being part of the Northwest Quarter of Section Fifteen (15) and the Northeast Quarter of Section Sixteen (16), Township Twenty-one (21), Range Eighteen (18), Madison Township, now in the City of Mansfield, Richland County, Ohio, and being more particularly described as follows:

The real point of beginning of the parcel herein described being a survey spike set at the southeast corner of the Northeast Quarter of Section Sixteen, being 10 feet south of the centerline of Longview Avenue (60 feet in width), said point being also on the south line of 2.36 acres in the name of the Mansfield Aircraftsmen Company per Deed Volume 575, Page 608;

- 1) thence S 89°13'31" W a distance of 242.32 feet along the south line of the Northeast Quarter of Section Sixteen (parallel to and 10 feet south of said centerline) to a point at the intersection of the old centerline of North Main Street (State Route 13 - southwest corner of said 2.36 acres), being referenced by an iron pin found S 46°36'27" W at a distance of 43.40 feet;
- 2) thence N 4°46'56" E a distance of 394.52 feet along the old centerline of North Main Street to the northwest corner of said 2.36 acres, being referenced by a drillhole and cross set in a concrete median N 86°26'29" E a distance of 2.00 feet;
- 3) thence N 86°26'29" E a distance of 232.55 feet along the south limited access right-of-way line of U. S. Route 30 to an iron pin found (0.24 foot north) at the northeast corner of said 2.36 acres, and passing for reference an iron pin found at 90.37 feet;
- 4) thence S 1°21'20" E a distance of 403.54 feet to a magnail set at the southeast corner of said 2.36 acres (south line of the Northwest Quarter of Section Fifteen), and passing for reference on line an iron pin found northerly at 39.85 feet;
- 5) thence S 88°26'28" W a distance of 32.25 feet along said quarter-section line to the real point of beginning of the parcel herein described  
and containing 2.315 acres (0.293 acre in Section Fifteen - 2.022 acres in Section Sixteen), more or less, but subject to all legal easements and public rights-of-way now on record. All iron pins set are 5/8" in diameter with caps stamped "C.KERG, RLS 7152". Bearings are based on Survey File F-1-79.

0 344

CERTIFICATION: I hereby certify that a boundary survey was made of the above property, and that actual markers were found or set as indicated.

Prepared by  
KERG SURVEYING

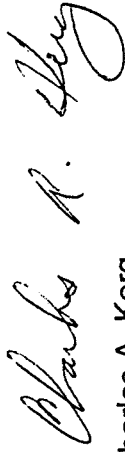

Charles A. Kerg  
Registered Ohio Sureyor No. 7152  
Date: November 8, 2001

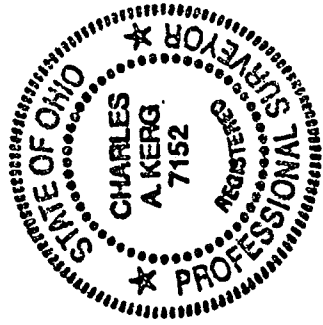

NEW SURVEY  
OF EXISTING PARCEL  
RICHLAND COUNTY  
TAX MAP OFFICE  
INITIAL *AK* DATE 11-26-01

0-344