

PLAT OF PROPERTY SURVEY
 PART OF THE SOUTHEAST QUARTER, SECTION THIRTY-FOUR (34)
 TOWNSHIP TWENTY-ONE (21), RANGE EIGHTEEN (18),
 MADISON TOWNSHIP, CITY OF MANSFIELD,
 RICHLAND COUNTY, OHIO

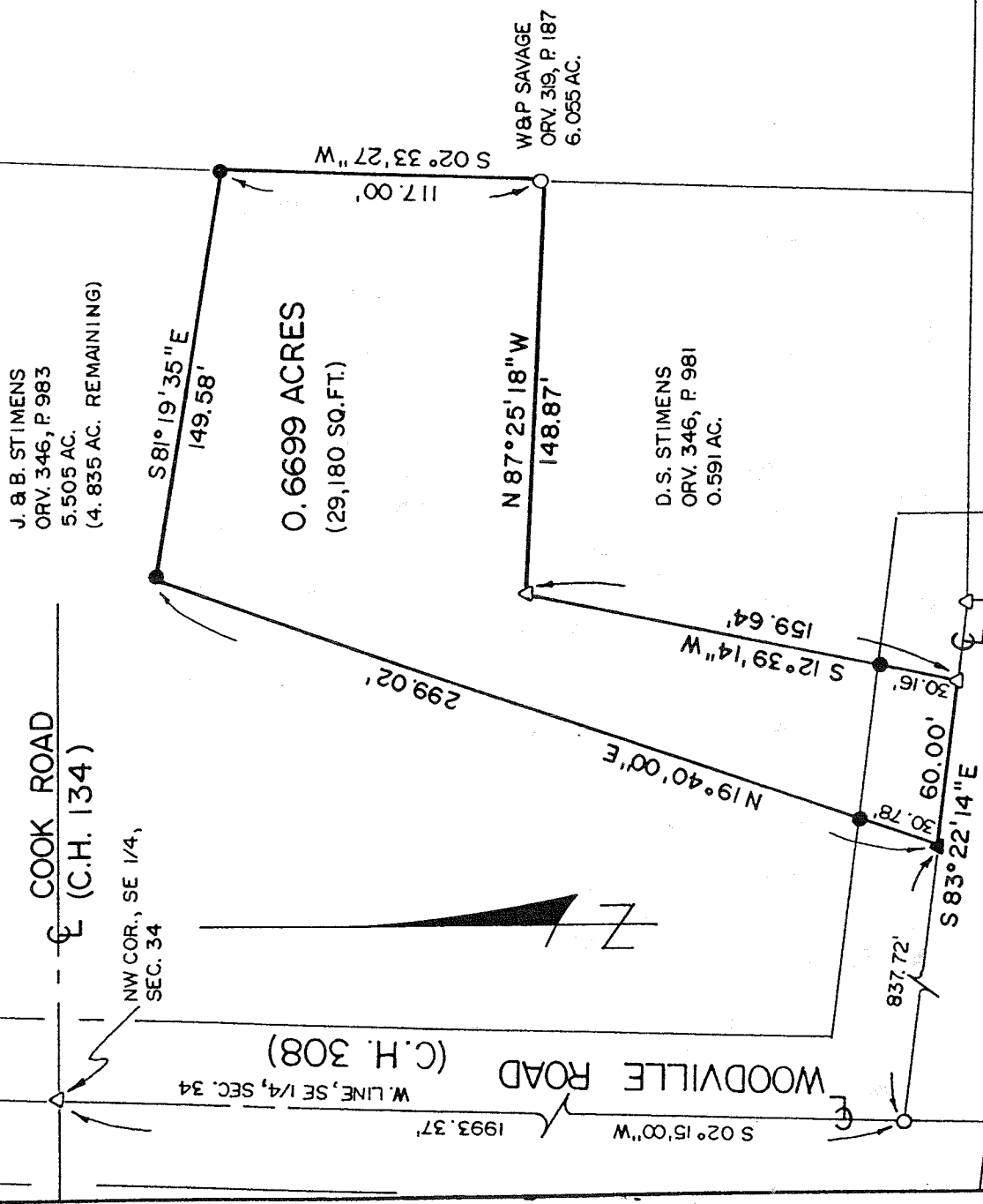

BASIS OF BEARINGS:
 SURVEY BOOK C, PAGE 300

- LEGEND**
- = 5/8" IRON PIN SET & CAPPED WITH "LUTZ '6756"
 - = IRON PIN FOUND
 - ▲ = RAILROAD SPIKE SET
 - △ = RAILROAD SPIKE FOUND

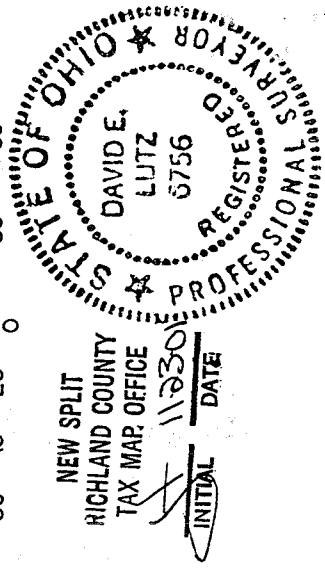
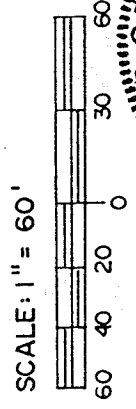

David E. Lutz

DAVID E. LUTZ
 OHIO REGISTERED SURVEYOR NO. 6756

PREPARED BY
LUTZ SURVEYING, INC.

DATE: NOVEMBER 8, 2001
 APPROVED BY THE ARCHBISHOP CITY PLANNING COMMISSION:
 NO PLAT REQUIRED.

SIGNED: *Howard J. Morris*
 SECRETARY, CITY PLANNING COMMISSION

DATE: 11-20-01

0-343

"The grantor, grantee and all subsequent owners or assignees taking title hereunder or through the grantor or grantee shall be bound by any use or improvement made on this land which shall be in conformity with all existing valid zoning, platting, health, or other lawful rules and regulations."

0-343

LUTZ SURVEYING, INC.
937 N. Henry St.
Crestline, Ohio 44827
Phone: (419)683-8948
Fax: (888)285-7040

0-343

DESCRIPTION
PART OF THE SOUTHEAST QUARTER, SECTION THIRTY-FOUR (34),
TOWNSHIP TWENTY-ONE (21), RANGE EIGHTEEN (18),
MADISON TOWNSHIP, RICHLAND COUNTY, OHIO

DESCRIPTION: Being part of the Southeast Quarter of Section Thirty-four (34), Township Twenty-one (21), Range Eighteen (18), Madison Township, City of Mansfield, Richland County, Ohio, and being more particularly described as follows:

Beginning for the same at a railroad spike found at the Northwest corner of the Southeast Quarter of Section 34; also being the intersection of the center lines of Cook Road (C.H. 134) and Woodville Road (C.H. 308), thence S 02°15'00"W along the West line of the Southeast Quarter of Section 34 and the centerline of Woodville Road a distance of 1,993.37 feet to an iron pin found; thence S 83°22'14"E a distance of 837.72 feet along the centerline of said Woodville Road to a railroad spike set at the real point of beginning of the parcel herein described;

- 1.) thence N 19°40'00"E a distance of 299.02 feet to an iron pin set, passing over an iron pin set for reference at 30.78 feet;
- 2.) thence S 81°19'35"E a distance of 149.58 feet to an iron pin set;
- 3.) thence S 02°33'27"W a distance 117.00 feet to an iron pin found;
- 4.) thence N 87°25'18"W a distance of 148.87 feet to a railroad spike found;
- 5.) thence S 12°39'14"W a distance of 159.64 feet to a railroad spike found in the centerline of Woodville Road, passing over an iron pin found 30.16 feet northerly thereof;
- 6.) thence with the centerline of Woodville Road, N 83°22'14"W a distance of 60.00 feet to the railroad spike set at the real point of beginning;
and containing 0.6699 acres (29,180 sq. ft.), more or less, but subject to all legal easements and public rights-of-way now on record. All pins set are 5/8 inch diameter with caps stamped "LUTZ 6756". Bearings are based on a survey by Charles A. Kerg (Nov. 18, 1992), Survey Book C, Page 300.

CERTIFICATION: I, David E. Lutz hereby certify that a survey was made on the above property on November 8, 2001 and all markers were set or found as indicated.

LUTZ SURVEYING, INC.

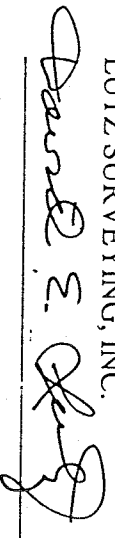

David E. Lutz
Ohio Registered Surveyor No. 6756
Date: November 8, 2001

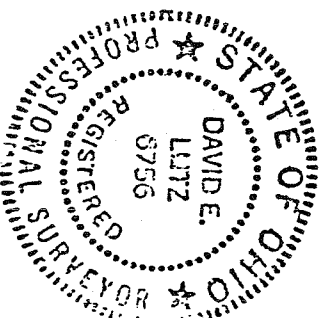

NEW SPLIT
RICHLAND COUNTY
TAX MAP OFFICE
INITIAL  DATE 11/23/01

APPROVED BY THE MANSFIELD CITY PLANNING COMMISSION;
NO PLAT REQUIRED.

SIGNED 
SECRETARY, CITY PLANNING COMMISSION;
DATE 11-20-01

"The grantor, grantee and all subsequent owner or assignees taking title from, under or through the grantor or grantee agrees that any use or improvement made on this land shall be in conformity with all existing valid zoning, platting, health, or other lawful rules and regulations."

0-343