

0-119

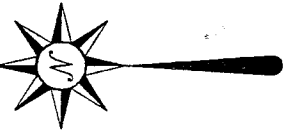

Scale: 1" = 30'

Bearings are based on an assumed meridian and are intended to be used for angular determination only.



# REFORM STREET

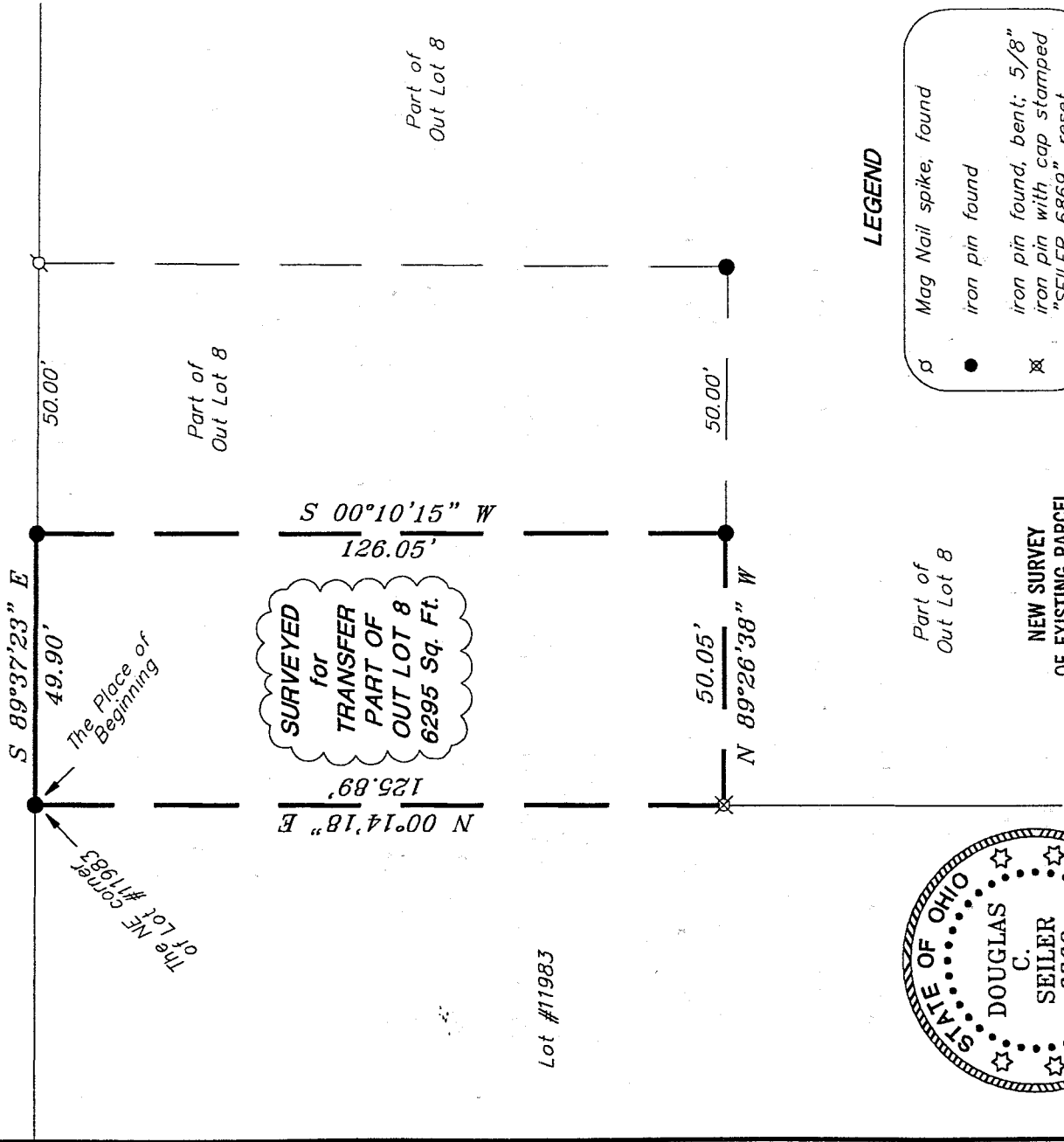

**SURVEYED**  
for  
**TRANSFER**  
**PART OF**  
**OUT LOT 8**  
**6295 Sq. Ft.**

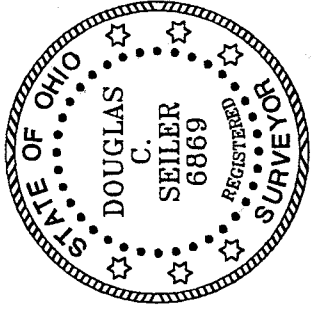

### LEGEND

- ⊕ Mag Nail spike, found
- iron pin found
- ⊗ iron pin found, bent; 5/8" iron pin with cap stamped "SEILER 6869", reset

Part of Out Lot 8

NEW SURVEY  
OF EXISTING PARCEL  
RICHLAND COUNTY  
TAX MAP OFFICE

INITIAL DS DATE 11-23-01

*Douglas C. Seiler*  
SURVEY BY: **DOUGLAS C. SEILER**  
PROFESSIONAL SURVEYOR #6869  
5-11-12 NORTH MAIN STREET  
MANSFIELD, OHIO 44902  
(419) 525-3644  
FAX (419) 525-3696

SURVEY PLAT FOR
PROPERTY TRANSFER
PART OF OUT LOT 8
CITY OF MANSFIELD
OHIO
DATE: NOV. 20, 2001
SCALE: 1"=30'
240ref.asc/.dwg

0-337

0-337

# Douglas C. Seiler

Professional Land Surveyor

52½ North Main • Mansfield, Ohio 44902  
(419) 525-3644 • FAX (419) 525-3696

0-337

## SURVEY DESCRIPTION

PART OF OUT LOT 8  
CITY OF MANSFIELD, OHIO

Situated in the City of Mansfield, County of Richland, State of Ohio and being a part of Out Lot 8, more particularly described as follows:

Beginning for the same at an iron pin found and accepted as marking the northeast corner of Lot #11983 of the consecutively numbered lots in said city; Thence, South 89 degrees 37 minutes 23 seconds East with the south line of Reform Street, a distance of 49.90 feet to an iron pin found;

Thence, South 00 degrees 10 minutes 15 seconds West a distance of 126.05 feet to an iron pin found;

Thence, North 89 degrees 26 minutes 38 seconds West a distance of 50.05 feet to an iron pin found, bent, and an iron pin reset on the east line of said Lot #11983;

Thence, North 00 degrees 14 minutes 18 seconds East with said east line, a distance of 125.89 feet to the place of beginning, containing 6295 square feet, according to survey by Douglas C. Seiler, Professional Surveyor #6869 on November 20, 2001.

Bearings are based on an assumed meridian and are intended to be used for angular determination only.

Iron pins set are 5/8" rods with caps stamped "SEILER 6869".

NEW SURVEY  
OF EXISTING PARCEL  
RICHLAND COUNTY  
TAX MAP OFFICE  
INITIAL DS DATE 112301

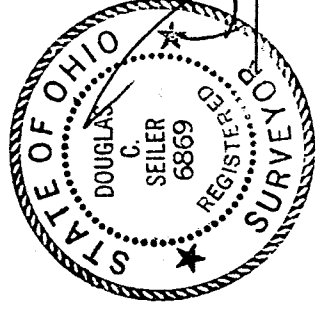

*Douglas C. Seiler*  
Douglas C. Seiler  
Professional Surveyor #6869

0-337