

0-330

KEY MAP

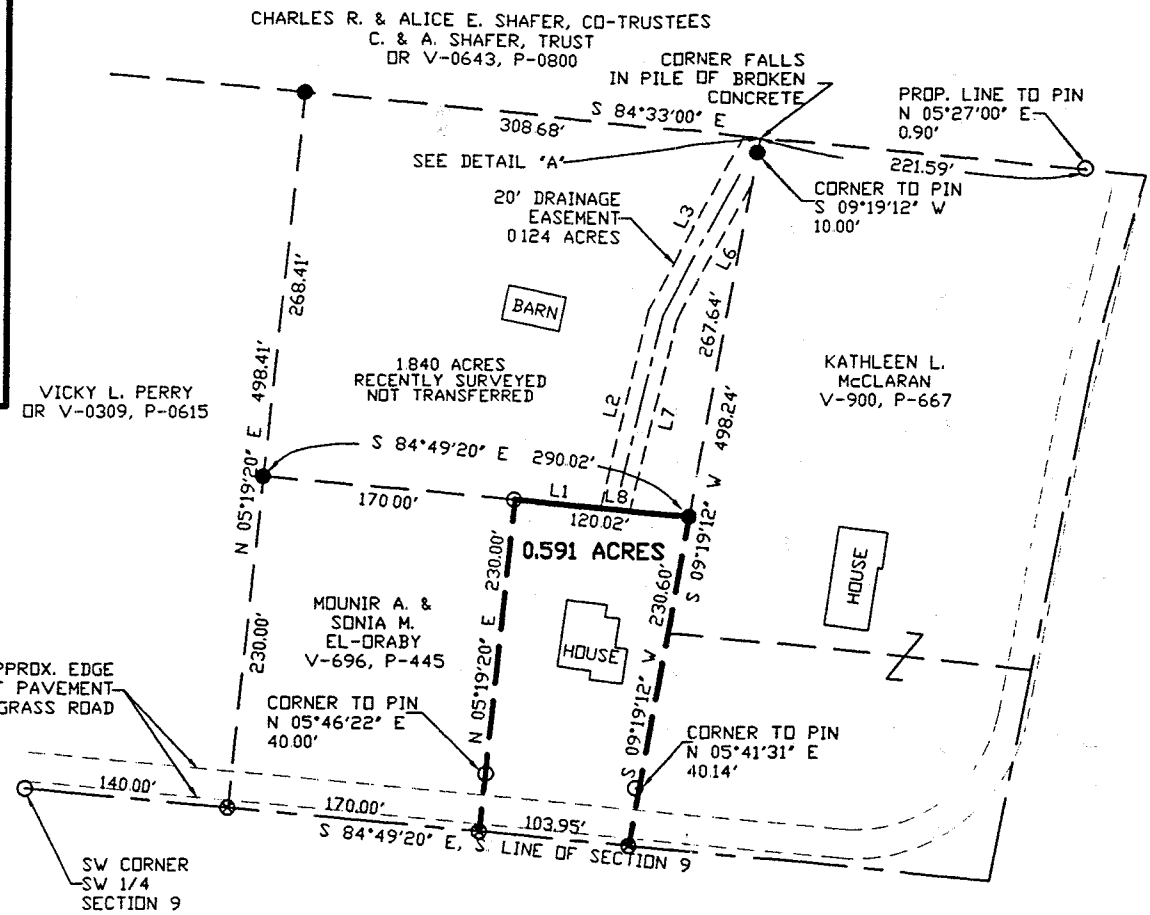

LINE	BEARING	DISTANCE
L1	S 84° 49' 20" E	59.60'
L2	N 12° 36' 24" E	141.48'
L3	N 26° 59' 28" E	136.47'
L4	S 84° 33' 00" E	10.75'
L5	S 09° 19' 12" W	32.94'
L6	S 26° 59' 28" W	106.50'
L7	S 12° 36' 24" W	136.35'
L8	N 84° 49' 20" W	20.17'

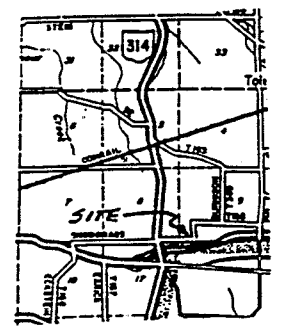
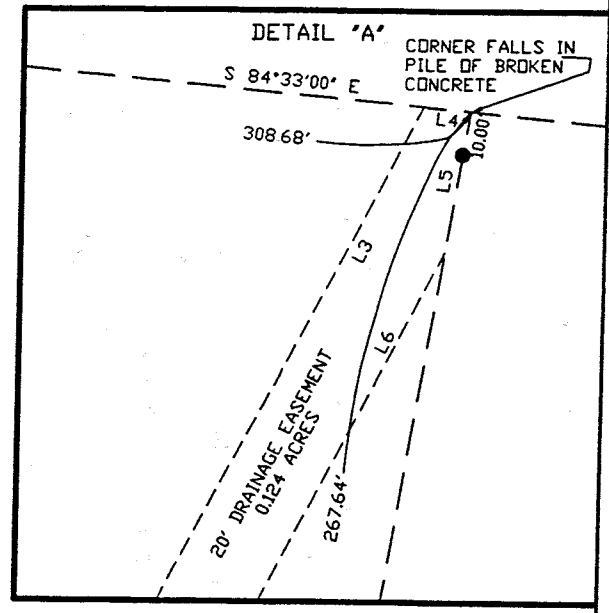

PLAT OF A SURVEY TO LOCATE AND DESCRIBE A PORTION OF A TRACT OF LAND CONVEYED TO MARSHA K. HAUSE BY DEED RECORDED IN VOLUME 853, PAGE 580 OF THE RICHLAND COUNTY RECORD OF DEEDS.

I HEREBY CERTIFY THIS PLAT TO BE A TRUE DELINEATION OF A FIELD SURVEY.

IN AUGUST, 2001.

 RONALD L. LAUGHERY
 REGISTERED SURVEYOR # 6111



NEW SURVEY
 OF EXISTING PARCEL
 RICHLAND COUNTY
 TAX MAP OFFICE
 EAK 11/21-01
 INITIAL DATE

- SYMBOLS
- △=POST FOUND
 - =STONE FOUND
 - =RAILROAD SPIKE FOUND
 - =IRON PIN FOUND
 - =RAILROAD SPIKE SET
 - =5/8" IRON PIN SET WITH CAP STAMPED LAUGHERY P.S. 6111
 - ⊗=PK NAIL SET
 - =EXISTING PROPERTY LINE
 - =CENTER LINE
 - =PROPOSED OR SUBJECT LINE
 - X-X-X-X- =FENCE LINE
- T.M.P.=CURRENT TAX MAP PARCEL ID
- BEARINGS ARE BASED ON AN ASSUMED MERIDIAN AND ARE FOR THE DETERMINATION OF ANGLES ONLY. ANGLES ARE IN DEG - MIN - SEC. DISTANCES ARE IN FEET

LAUGHERY, INC.
 ENGINEERING & SURVEYING
 967 US 42
 ASHLAND, OHIO 44805

SW 1/4, SECTION 9, T-21-N, R-19-W
 SPRINGFIELD TOWNSHIP
 RICHLAND COUNTY, OHIO

DRAWN BY RLL DATE 11/05/01 SCALE 1"=100'

0-330

LAUGHERY, INC.
ENGINEERING AND SURVEYING
967 US 42
ASHLAND, OHIO 44805

0.591 ACRES

The following parcel of land Situated in the State of Ohio, the County of Richland and the and the Township of Springfield;

Being a portion of a parcel of land conveyed to Marsha K. Hause by deed recorded in Volume 853 Page 580 of the Richland County Record of Deeds and known as being part of the southwest quarter of Section 9, Township 21-North, Range 19-West and being more fully described as follows:

Beginning for reference at an iron pin found at the southwest corner of the southwest quarter of Section 9; Thence South 84°-49'-20" East, along the south line of Section 9, a distance of 310.00 feet to a PK nail set at the southeast corner of a parcel of land conveyed to Mounir A. and Sonia M. El-Oraby by deed recorded in Volume 696, Page 445 of the Richland County Record of Deeds, said nail being referenced by an iron pin found North 05°-46'-22" East a distance of 40.00 feet, said nail also being the true place of beginning for the parcel herein to be conveyed;

Thence North 05°-19'-20" East, along the east line of said El-Oraby parcel, a distance of 230.00 feet to an iron pin found;

Thence South 84°-49'-20" East a distance of 120.02 feet to an iron pin set on the west line of a parcel of land conveyed to Kathleen L. McClaran by deed recorded in Volume 900, Page 667 of the Richland County Record of Deeds;

Thence South 09°-19'-12" West, along the west line of said McClaran parcel, a distance of 230.60 feet to a PK nail set on the south line of Section 9, said nail being referenced by an iron pin found North 05°-41'-31" East a distance of 40.14 feet;

Thence North 84°-49'-20" West, along the south line of Section 9, a distance of 103.95 feet to the true place of beginning.

The tract of land as surveyed contains 0.591 acres of land subject to all legal highways and easements of record. All iron pins set are 5/8 inch rebar, 30 inches long with cap stamped "Laughery-P.S. 6111".

The above description was prepared by Ronald L. Laughery, Registered Surveyor No. 6111, from notes of a field survey performed August, 2001.

NEW SURVEY
OF EXISTING PARCEL
RICHLAND COUNTY
TAX MAP OFFICE
PAK 11-21-01
INITIAL DATE

0-330

0-330