

0-319

PLAT OF BOUNDARY SURVEY

DAVID AND DELLA LYBARGER CLAY AND DELPHIA NOBLE

LOT NUMBERS 13, 14, 15, 16, 17, 18, 19 & 20
VILLAGE OF ROME, RICHLAND COUNTY, OHIO

BEARINGS ARE BASED ON
RECORD PLAT VOLUME 1,
PAGE 77 & VOLUME 2#1,
PAGE 20.

- LEGEND
- △ - HEXAGONAL IRON PIN FOUND
 - ⊙ - IRON ROD WITH COPPER CAP FOUND
 - - 5/8" IRON PIN SET WITH CAP
 - STAMPED "C. KERG, RLS 7152"

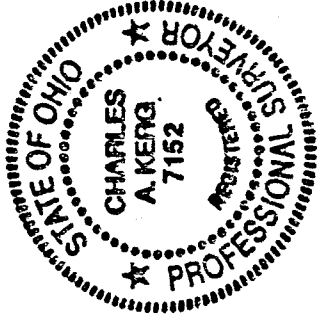
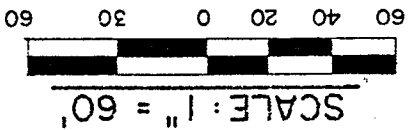

PREPARED BY
KERG SURVEYING
Charles A. Kerg
CHARLES A. KERG
REGISTERED OHIO SURVEYOR NO. 7152
DATE: JUNE 16, 1989

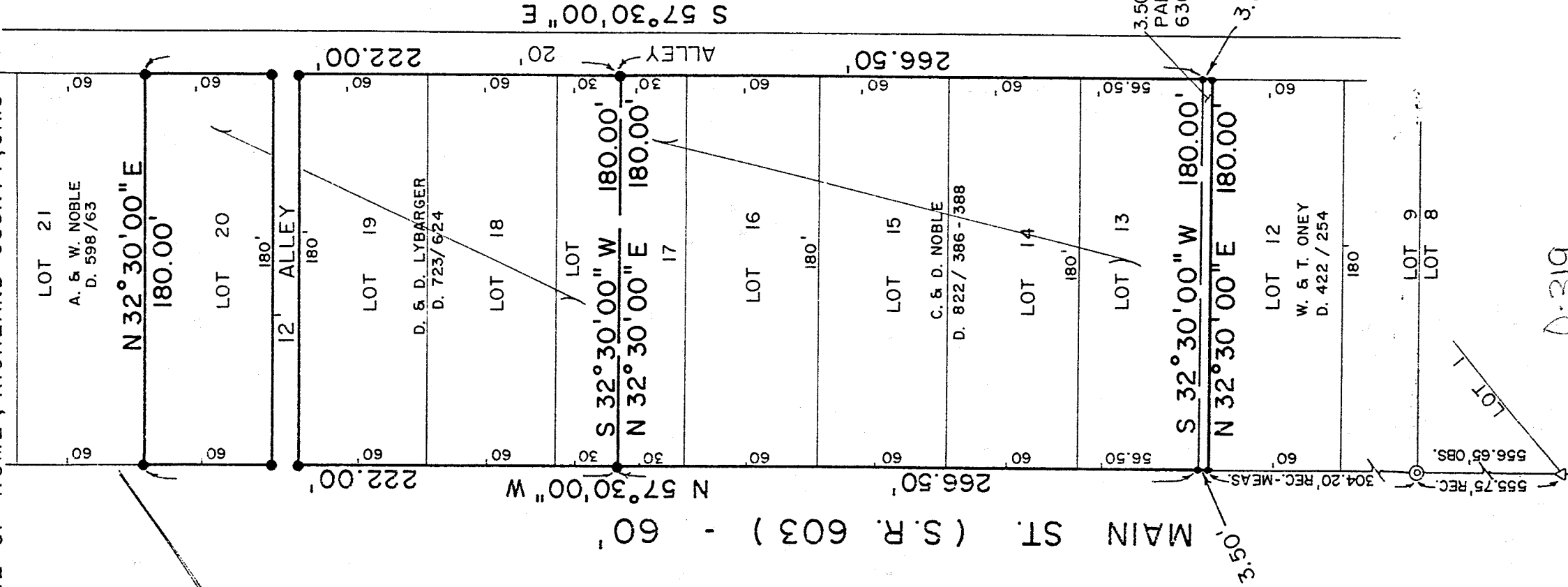

0-319