

DOUGLAS & CHLOIE LEWIS

LOTS 68, 69 & 70, VILLAGE OF ROME AND PART OF THE NORTHWEST QUARTER, SECTION TWENTY-EIGHT (28) TOWNSHIP TWENTY-THREE (23), RANGE EIGHTEEN (18) BLOOMINGGROVE TOWNSHIP, RICHLAND COUNTY, OHIO

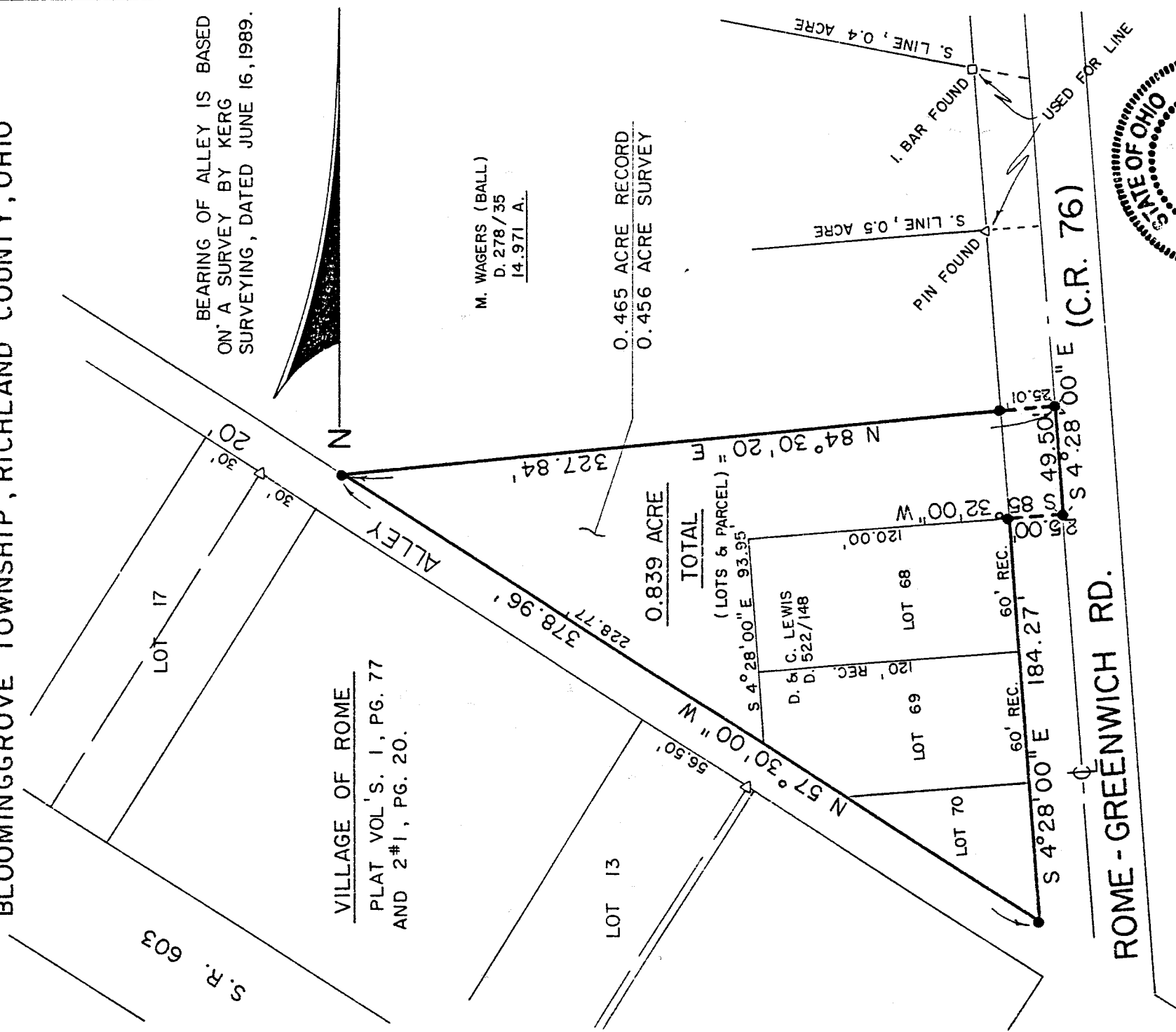

BEARING OF ALLEY IS BASED ON 'A SURVEY BY KERG SURVEYING, DATED JUNE 16, 1989.

VILLAGE OF ROME
PLAT VOL 'S. 1, PG. 77
AND 2#1, PG. 20.

M. WAGERS (BALL)
D. 278/35
14.971 A.

0.465 ACRE RECORD
0.456 ACRE SURVEY

0.839 ACRE

TOTAL

(LOTS & PARCEL) =

0.839 ACRE

ROME - GREENWICH RD.

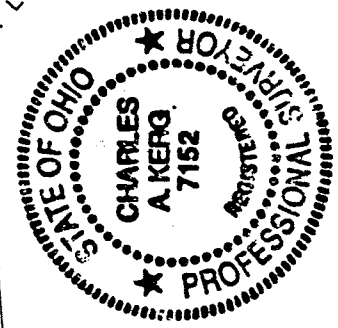
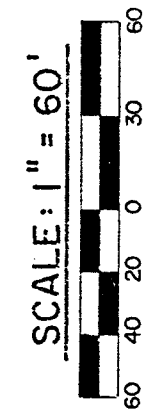

LEGEND

- △ - IRON PIN FOUND ("C. KERK, RLS 7152")
- - RAILROAD SPIKE SET
- - 5/8" IRON PIN SET WITH CAP

PREPARED BY
KERG SURVEYING

Charles A. Kerg
CHARLES A. KERK
REGISTERED OHIO SURVEYOR NO. 7152

DATE: JULY 25, 1989

0-316

0-316