

THIS COPY FOR THE
COUNTY AUDITOR.

0-315

N

NOBLE ROAD 81 60' -

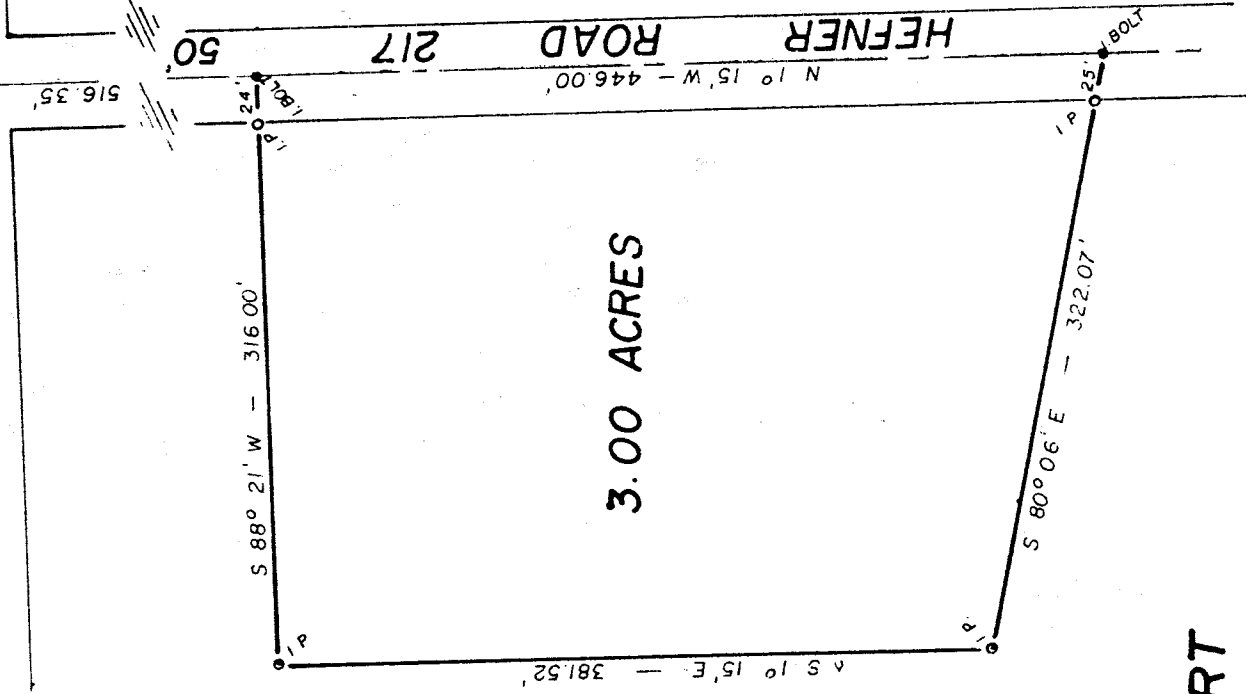

3.00 ACRES

SCALE 1" = 100'
MARCH 30, 1973

EAST CENTRAL PART
NORTHEAST QUARTER,
SECTION 7, TWP. 23-R. 18,
BLOOMINGGROVE TWP.,
RICHLAND COUNTY, OHIO.

SURVEY AND MAP BY
ARTHUR BURRAS & ASSOCIATES
REGISTERED SURVEYOR 1558
NORTH FAIRFIELD, OHIO

0-315