

BLOOMINGGROVE TWP  
SECTION 29 TOWNSHIP 23

RICHLAND CO.  
RANGE 18

0-314

NOTES:

- 1. ALL BEARINGS ARE ASSUMED.
- 2. ALL PINS SET ARE 1/2" x 36" BLACK PIPE.

SYMBOLS

- RAILROAD SPIKE FOUND
- RAILROAD SPIKE SET
- IRON PIN SET

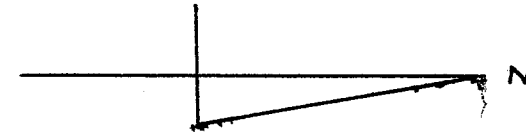

I HEREBY CERTIFY THIS PLAT TO BE A TRUE  
DELINEATION OF A SURVEY BY DAVID E GALLAWAY  
*David E Gallaway* DATE 7/24/76  
DAVID E GALLAWAY PROFESSIONAL SURVEYOR  
OHIO REGISTERED NO. 5895

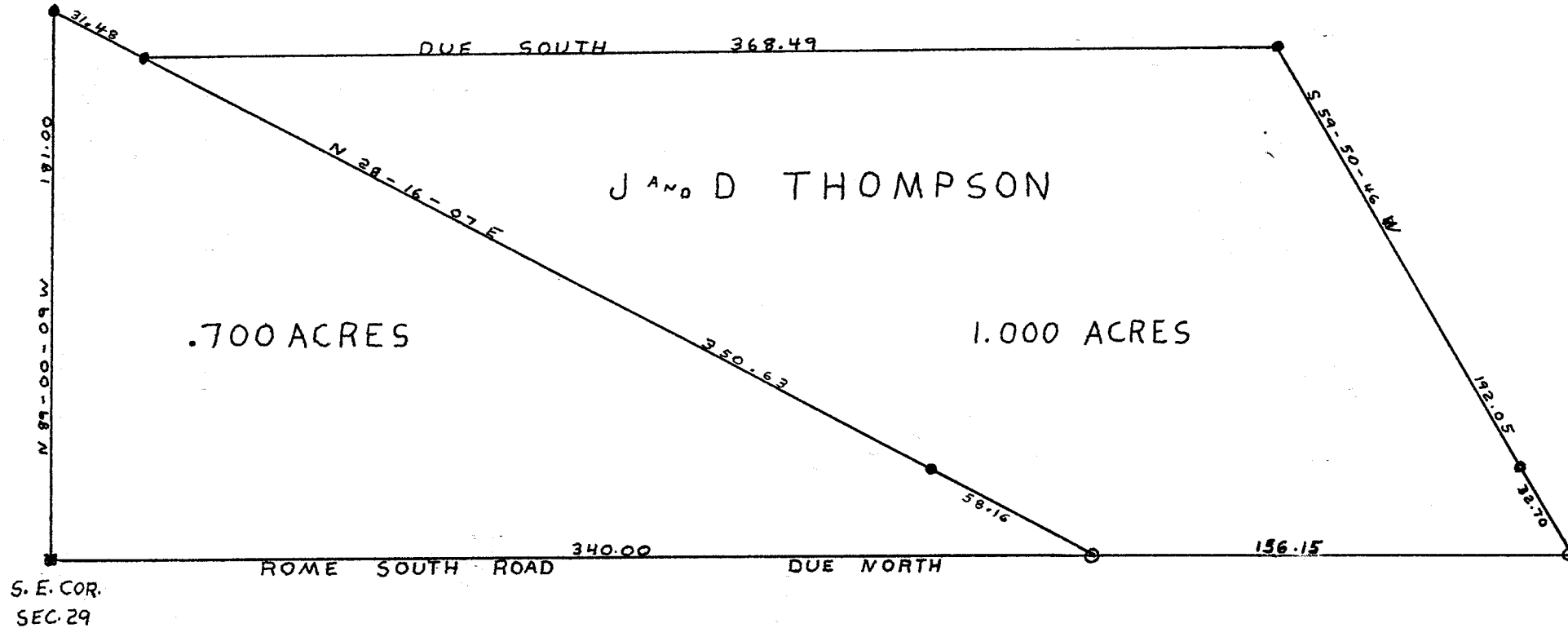

SCALE 1" = 50'