

0-313

RICHLAND COUNTY
ENGINEERING DEPT.
COURT HOUSE
MANSFIELD, OHIO

FROM: C.F. ROLLINS, JR.

TO: R. NOBLE

SUBJECT: PLAT OF SURVEY
PART OF NE 1/4 SEC 29, T23, R18
BLOOMINGGROVE TOWNSHIP
RICHLAND COUNTY

DATE: 23 MAY 1958

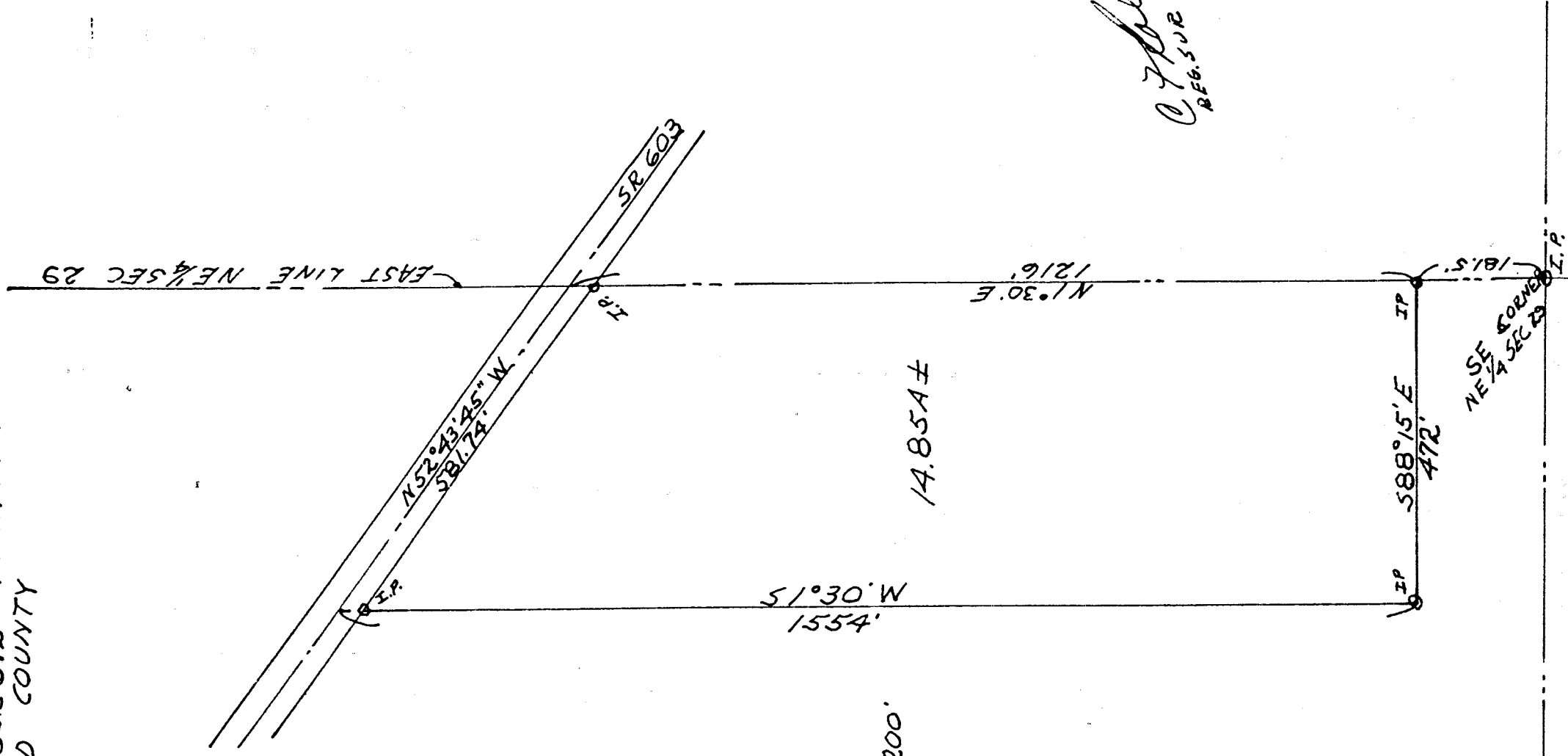

SCALE: 1" = 200'

14.85A ±

C.F. Rollins, Jr.
REG. SUR. #4485

D313