

0-311

PLAT OF PROPERTY SURVEY
KERMIT & ELVA DYER
TO

TERRY L. & ROBERTA A. HAMMON
PART OF THE SOUTHEAST QUARTER OF SECTION TWENTY-NINE (29)
TOWNSHIP TWENTY-THREE (23), RANGE EIGHTEEN (18),
BLOOMING GROVE TOWNSHIP, RICHLAND COUNTY, OHIO
4.00 ACRES

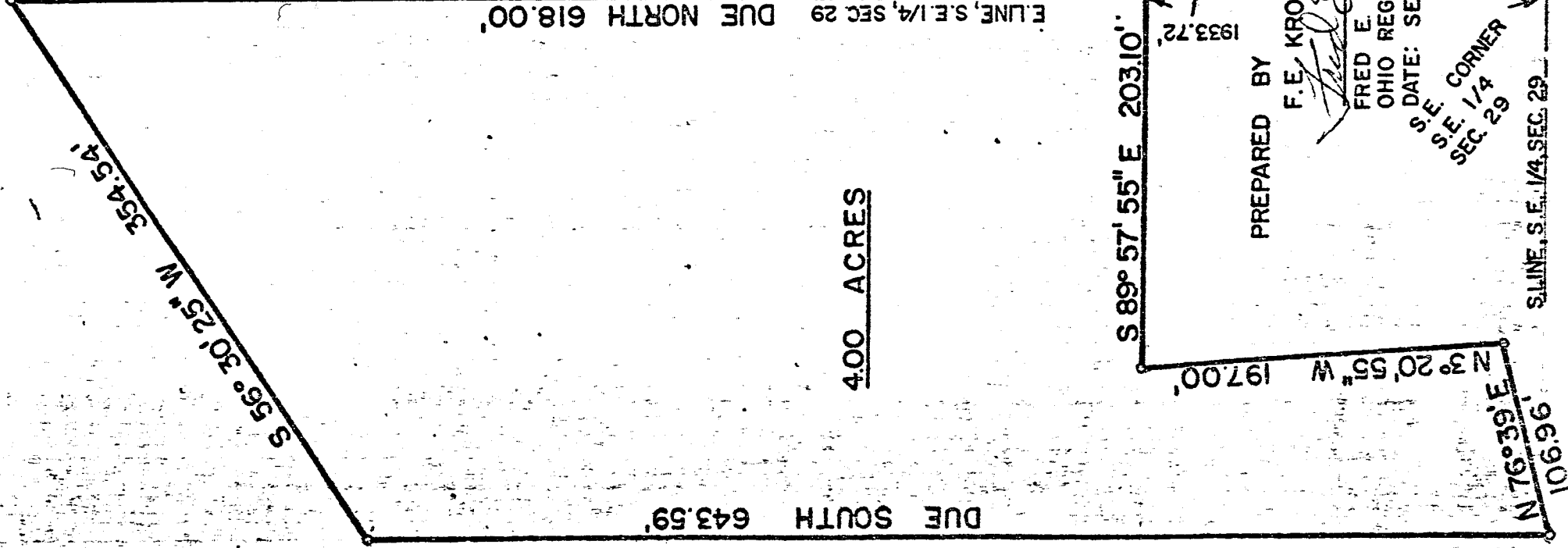

4.00 ACRES

SCALE: 1" = 80'

- IRON PIPE
- RAILROAD SPIKE

PREPARED BY

F. E. KROCKA & ASSOCIATES

Fred E. Krocka
FRED E. KROCKA

OHIO REGISTERED SURVEYOR NO. 3702
DATE: SEPTEMBER 10, 1976

S.E. CORNER
SEC. 1/4
SEC. 29

S. LINE, S. E. 1/4, SEC. 29

0311