

CLAY  
1175 AC.

NORTH

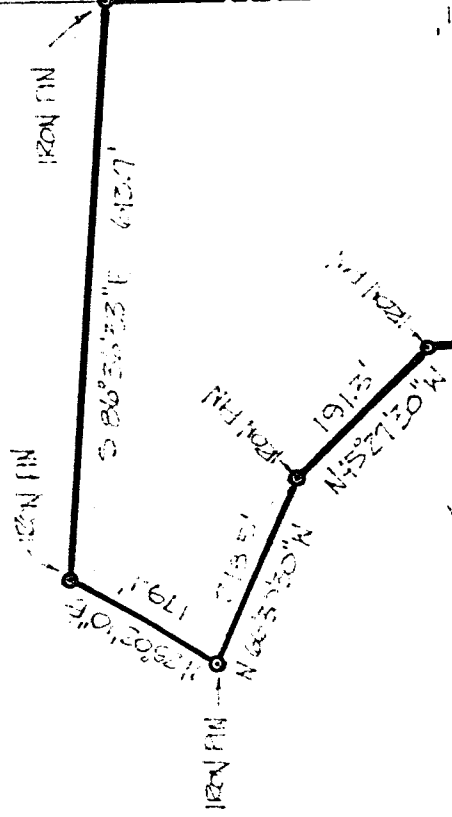

STOCKER  
63.12 AC.

H. ROTH  
30.79 AC.

CURVED  
FINE  
TRANSFER  
12,007 AC.

THE EAST LINE OF  
THE NW 1/4 S-28

SHILOH - NEWVILLE ROAD  
(STATE ROUTE 603)

(9.74 AC)

PT. NW 1/4 S-28

PT. SW 1/4 S-28

(2.73 AC)

10 AC.

EXISTING 24' WIDE  
EASEMENT DRIVE

BLANKENSHIP  
30 AC.

THE PLACE OF  
BEGINNING

THIS SURVEY WAS MADE FOR AND AT THE  
REQUEST OF MR. HAROLD ROTH.

APPROVED  
TAX MAP OFFICE  
JUL 1979

SURVEY PLAT FOR PROPERTY TRANSFER	
HAROLD ROTH	
PT. SW 1/4 PT NW 1/4 SEC. 28, T. 23, R. 18	
BLOOMINGGROVE TOWNSHIP	
RICHLAND COUNTY, OHIO	
DATE: JULY 3, 1979	SCALE: 1" = 200'
NO: 791551	DOWN BY: JDS

*Justin A. Seiler*

SURVEY BY: JUSTIN A. SEILER  
REG. SURVEYOR # 4421

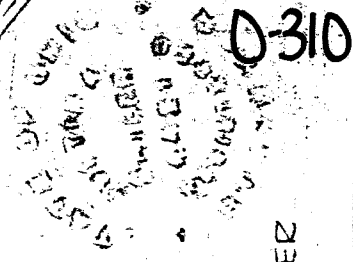

0-310