

0-309

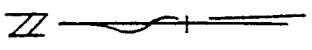

Scale: 1" = 300'



⊙ = I. R. Capped  
With "5524"  
• = I. R. Found

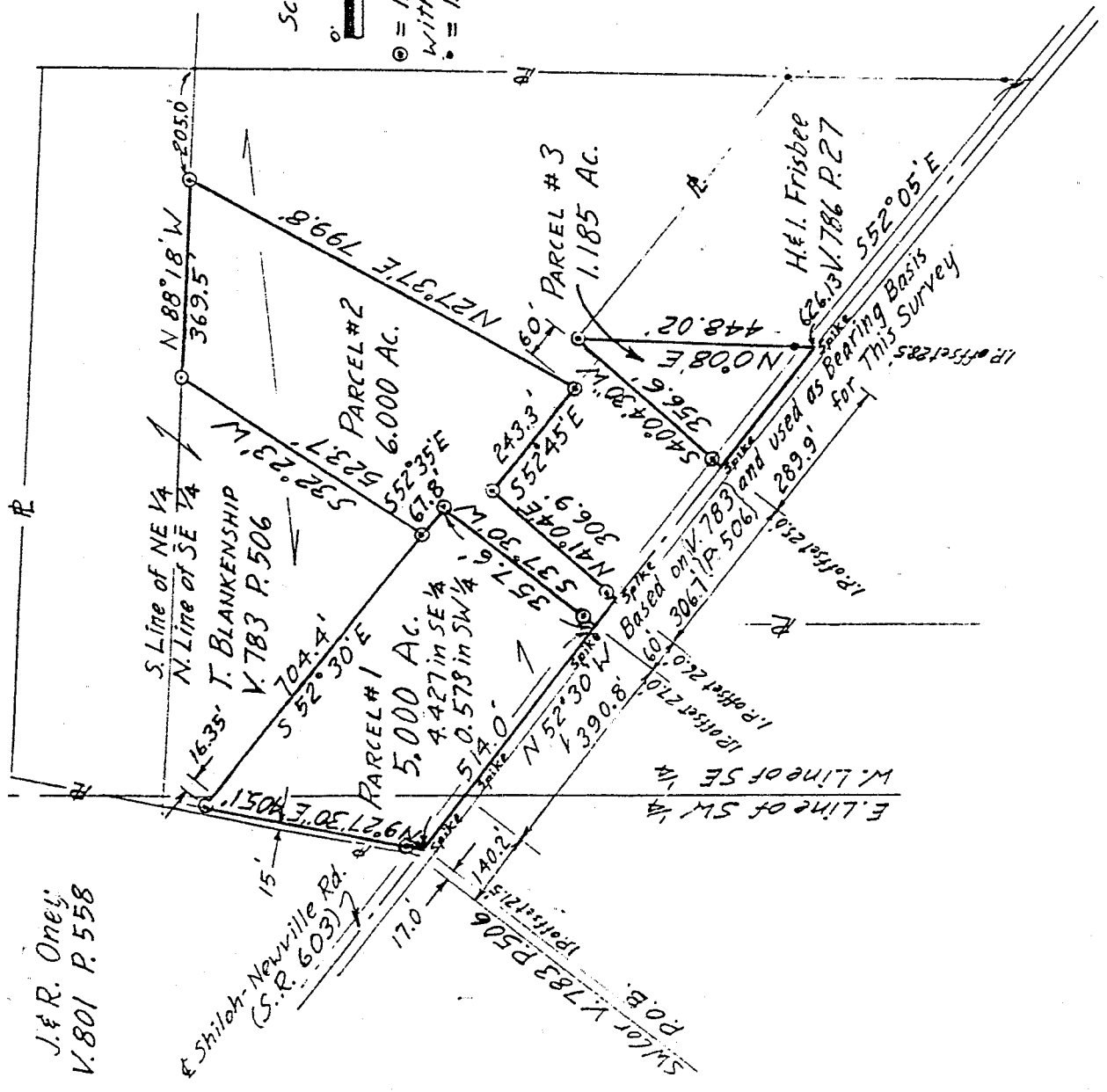

J. & R. Oney  
V. 801 P. 558

Shiloh-Newville Rd.  
(S. R. 603)

SW 1/4 V. 783 P. 506  
P.O.B. 1981215

DRAWING OF SURVEY  
FOR TROY BLANKENSHIP

PART OF SE & SW 1/4 SECTION 28  
TOWNSHIP 23 RANGE 18  
BLOOMINGGROVE TOWNSHIP  
RICHLAND COUNTY, OHIO

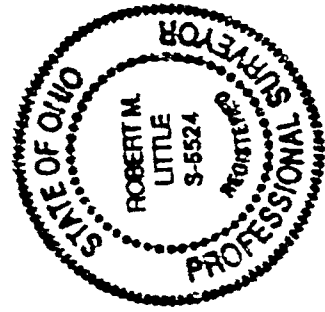

*Robert M. Little*

Robert M. Little  
Registered Surveyor # Ohio 5524  
June 4, 1989

0-309