

0-301-A

ADAR10 WEST C.H. 84



ROME - GREENWICH RD. C.H. 76

N. Line N.W. 1/4 SEC. 28

PLAT OF SURVEY

for

M. WAGERS

part of the N.W. quarter of section 28 township 23 range 18 Bloominggrove township, Richland County

James B. Roberts

By

James B. Roberts
Reg Surveyor # 4279
August 5 1979

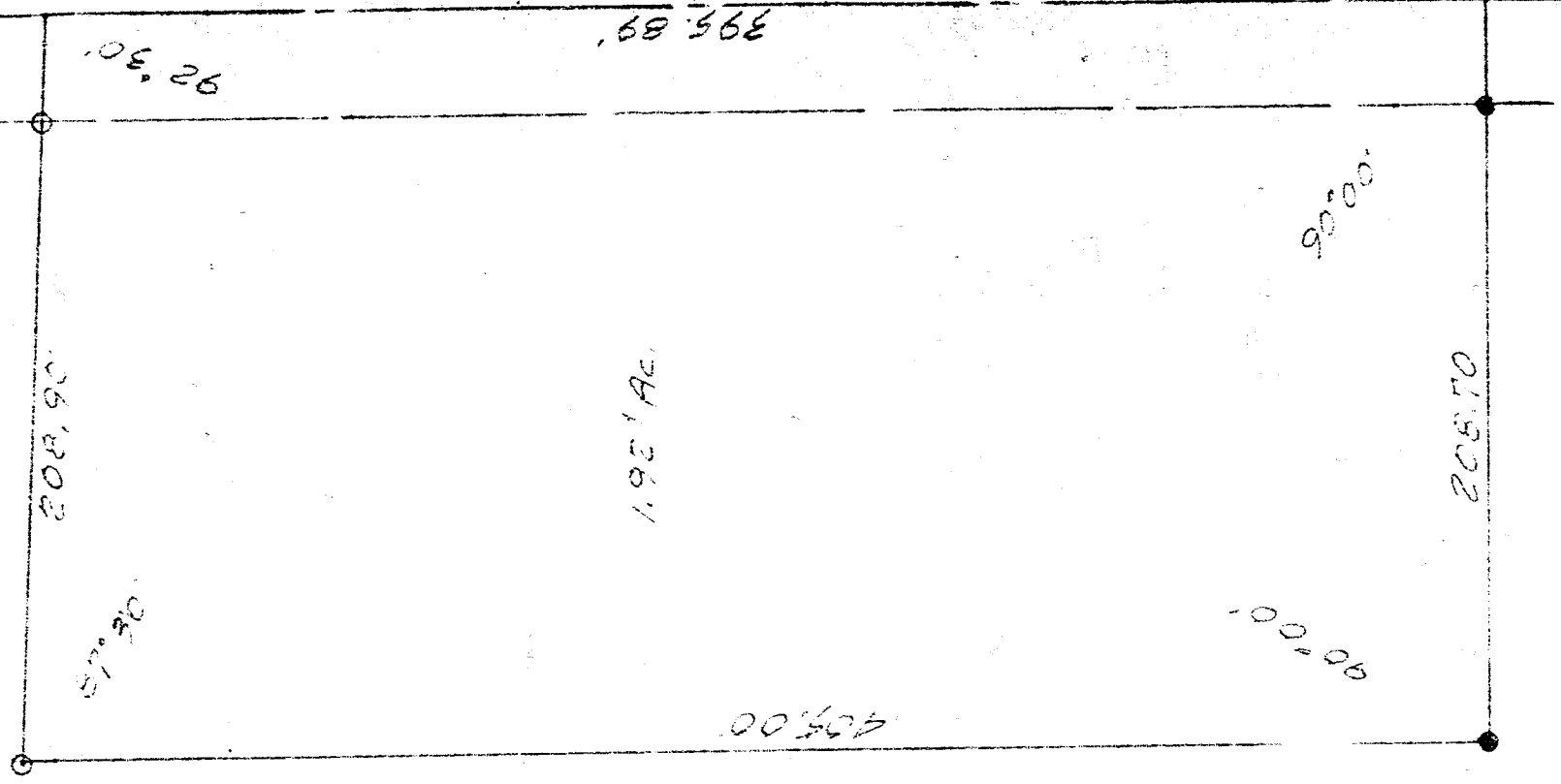

● I.P. Found
○ I.P. Set

1.921 AC.

0-301