

0-300

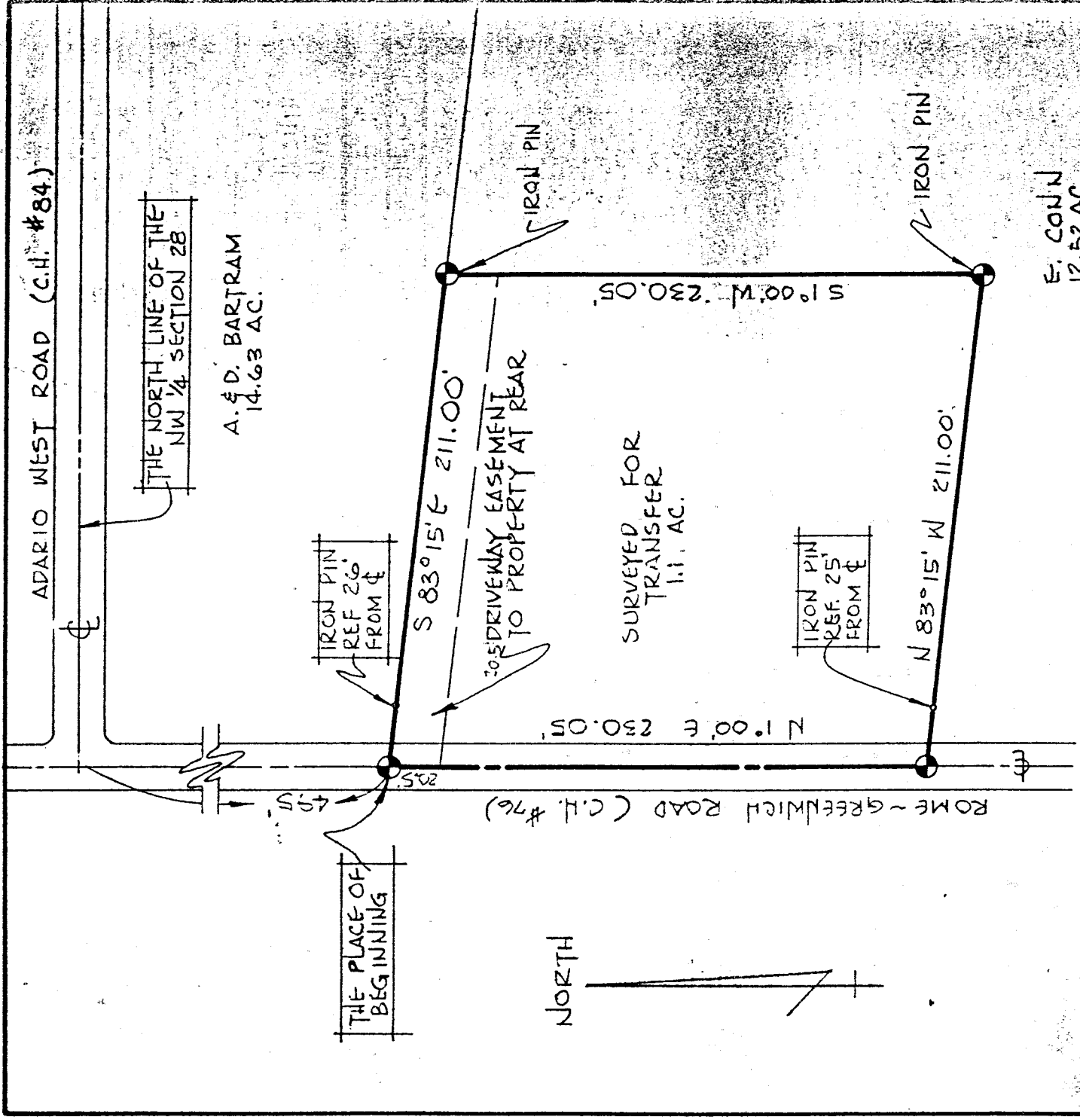

ϕ INDICATES PROPERTY CORNERS OF THIS SURVEY.

THIS SURVEY WAS MADE FOR AND AT THE REQUEST OF EUGENE CONN.

Justin A. Seiler
 SURVEY BY: JUSTIN A. SEILER
 REG. SURVEYOR #4421

1300

SURVEY PLAT FOR PROPERTY TRANSFER
CONN
PT. NW 1/4 SECTION 28, T-23; R-18 BLOOMINGGROVE TOWNSHIP RICHLAND CO., OHIO
DATE: JUNE 21, 1973 SCALE: 1" = 60'
DRAWING NO.: 73923 DRAWN BY: JMG