

Section Line

ADARIO WEST RD.
C.H. 84

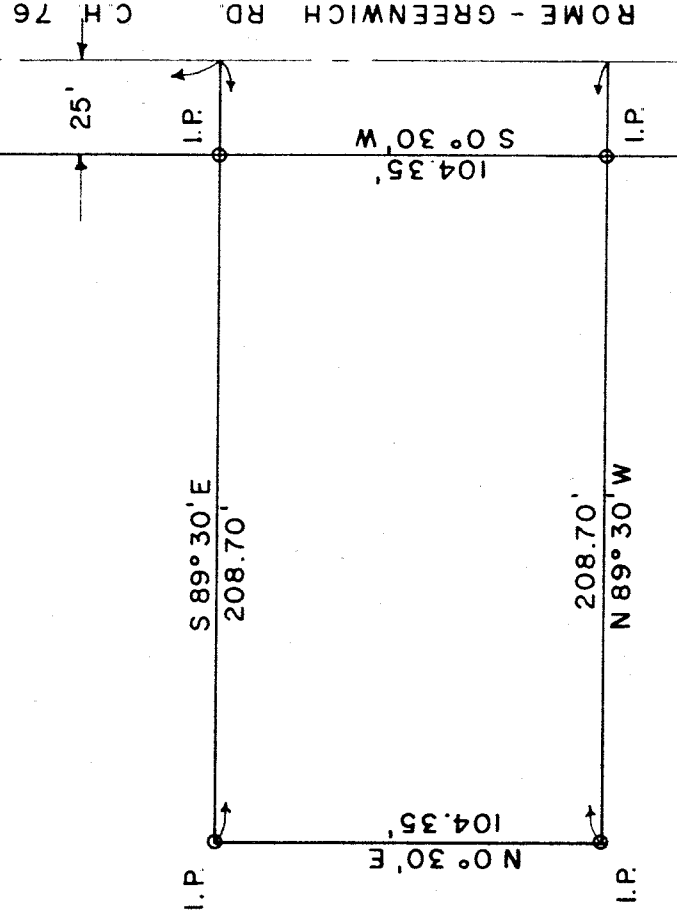

SCALE 1" = 50'



Survey of Property to be Conveyed to

Vinia Frisby

N.W. Qtr., Sec. 28, Bloominggrove Twp.,

Richland County

Robert M. Little

Registered Surveyor No. 5524

March 9, 1970

D-289

0-299