

LOCATION MAP

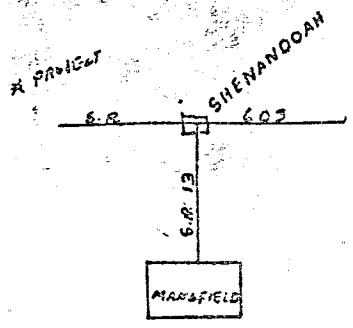

FENCE POST
 N. E. COR. OF
 WEST 1/2 OF S. E. 1/4
 SECTION 28

I HEREBY CERTIFY THIS PLAT TO BE A TRUE
 DELINEATION OF A SURVEY BY DAVID E. GALLAWAY
 IN APRIL 1976.

David E. Gallaway
 DAVID E. GALLAWAY OHIO REG. SURVEYOR
 4/24/76
 NO. 5895

BLOOMINGGROVE TWP RICHLAND CO.
 SECTION 28 TOWNSHIP 23 RANGE 18

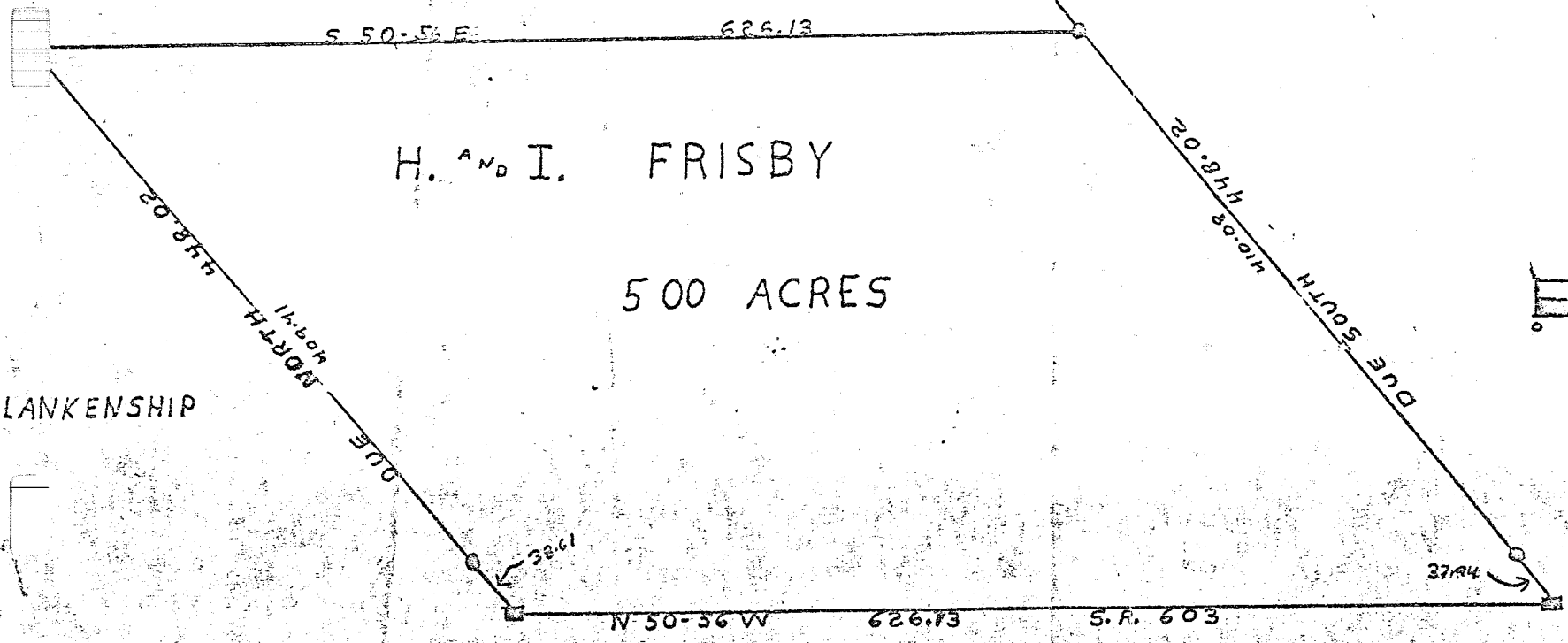

KISSEL

NOTES:

1. ALL PINS SET ARE 1/2 X 36" BLACK PIPE
2. ALL BEARINGS ARE ASSUMED

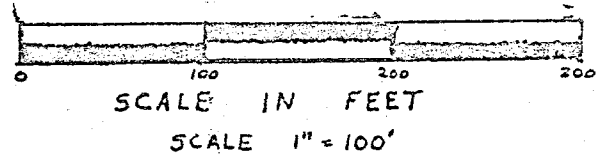

SYMBOLS

- IRON PIN SET
- RAIL ROAD SPIKE SET

0-297