

THE NORTH LINE OF THE NW 1/4 SECTION 28, BLOOMINGGROVE TWP

ADARIO WEST CO. HWY. 84

0-296

NORTH

THE PLACE OF BEGINNING

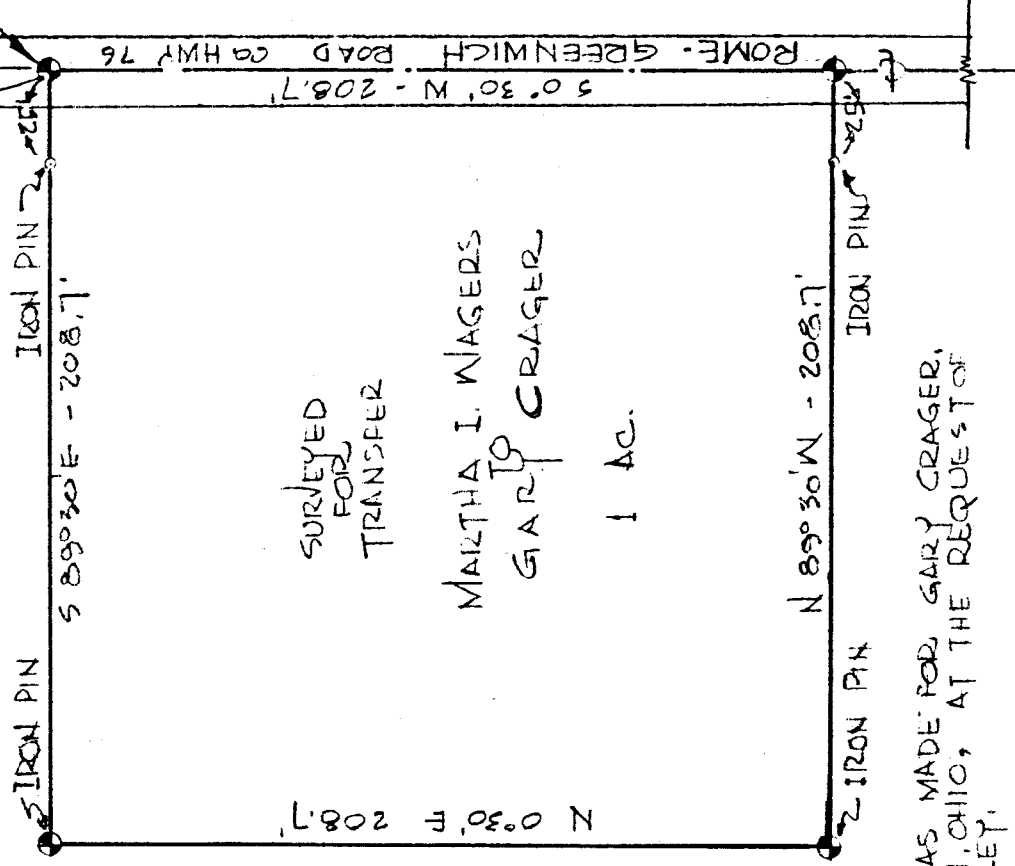

INDICATES PROPERTY CORNERS OF THIS SURVEY

SURVEYED FOR TRANSFER

MAILTHA I. WAGERS
GARY CRAGER

1 AC.

THIS SURVEY WAS MADE FOR GARY CRAGER, RT # 2, SHILOH, OHIO, AT THE REQUEST OF CHARLES DILLEY.

SURVEY PLAT FOR PROPERTY TRANSFER.

M. WAGERS to G. CRAGER.

PART NW 1/4 SECTION 28
BLOOMINGGROVE TOWNSHIP
RICHLAND COUNTY,
OHIO

DATE: FEB. 27, 1968 SCALE: 1"=50'
DRAWING NO: 68382 DRAWN BY: JAS

Justin A. Seiler
JUSTIN A. SEILER
REG. SURVEYOR # 4421

SURVEY BY 0-296