

North-Line Section 28

ADARIO WEST RD.
C.H. 84

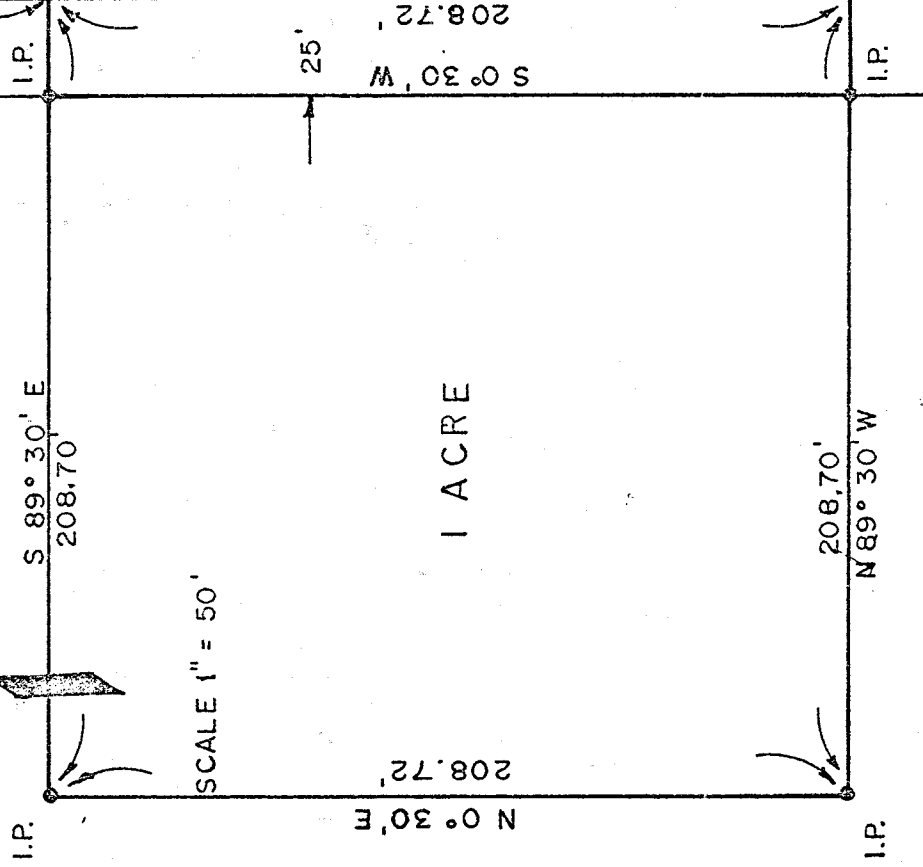

1 ACRE

SCALE 1" = 50'

Survey of Property to be Conveyed to

Roger Crager

N.W. Qtr., Sec. 28, Township 22, Range 18
Bloominggrove Twp., Richland County, Ohio

Robert M. Liffle

Robert M. Liffle

Registered Surveyor No. 5524

JUNE 26, 1974

0-295