

0293 0-293

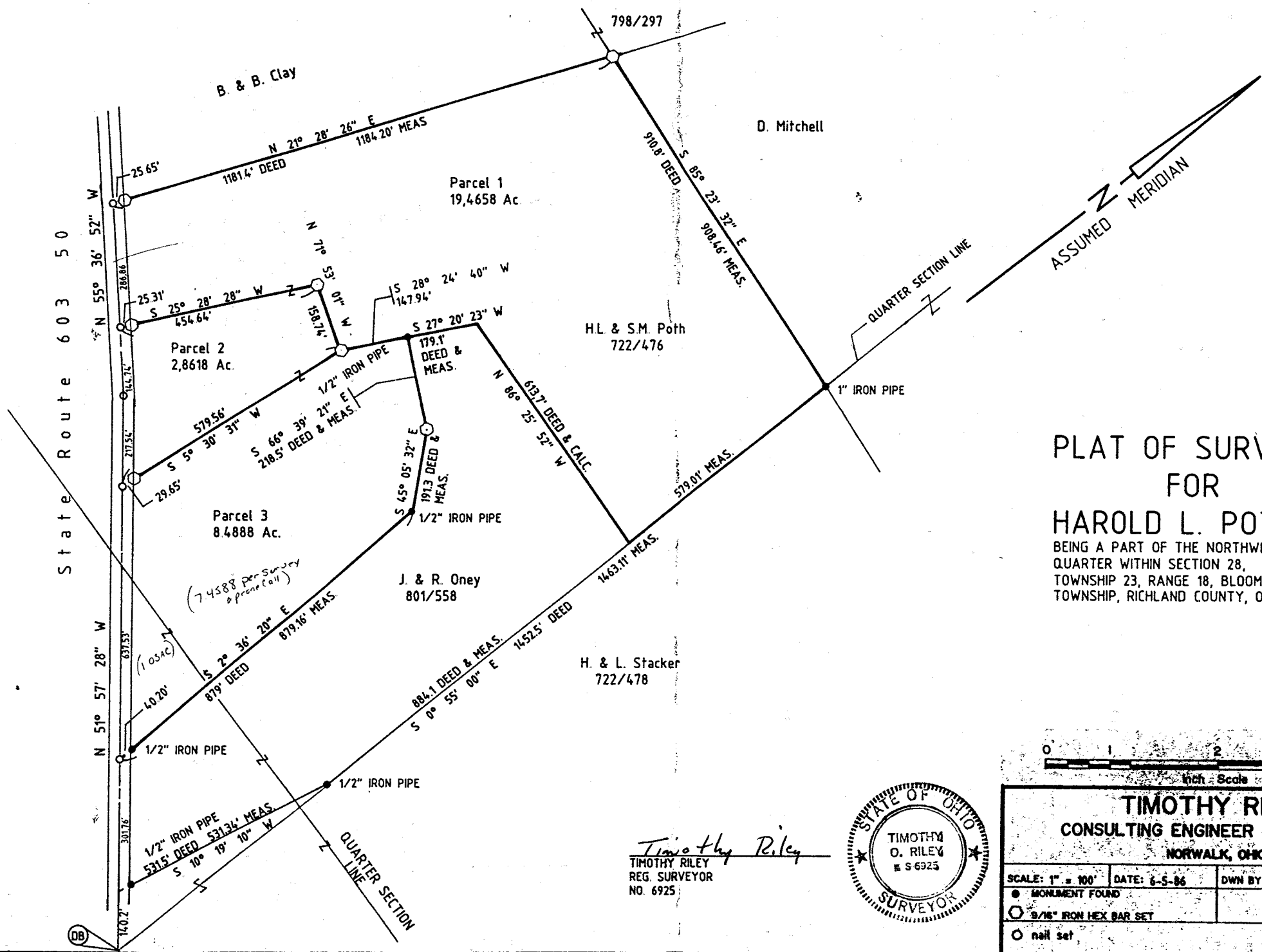

PLAT OF SURVEY
FOR
HAROLD L. POTH
BEING A PART OF THE NORTHWEST
QUARTER WITHIN SECTION 28,
TOWNSHIP 23, RANGE 18, BLOOMINGGROVE
TOWNSHIP, RICHLAND COUNTY, OHIO

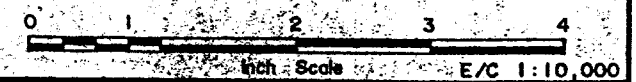

Timothy Riley
TIMOTHY RILEY
REG. SURVEYOR
NO. 6925

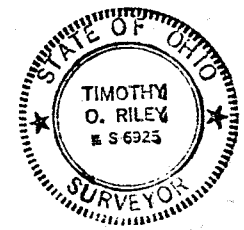

TIMOTHY RILEY			
CONSULTING ENGINEER - SURVEYOR			
NORWALK, OHIO			
SCALE: 1" = 100'	DATE: 6-5-86	DWN BY: TR	CKD BY: MS
● MONUMENT FOUND		JOB NUMBER	
○ 3/16" IRON HEX BAR SET		33,002	
○ nail set			