

THE PLACE OF BEGINNING

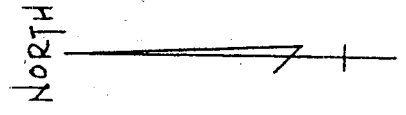
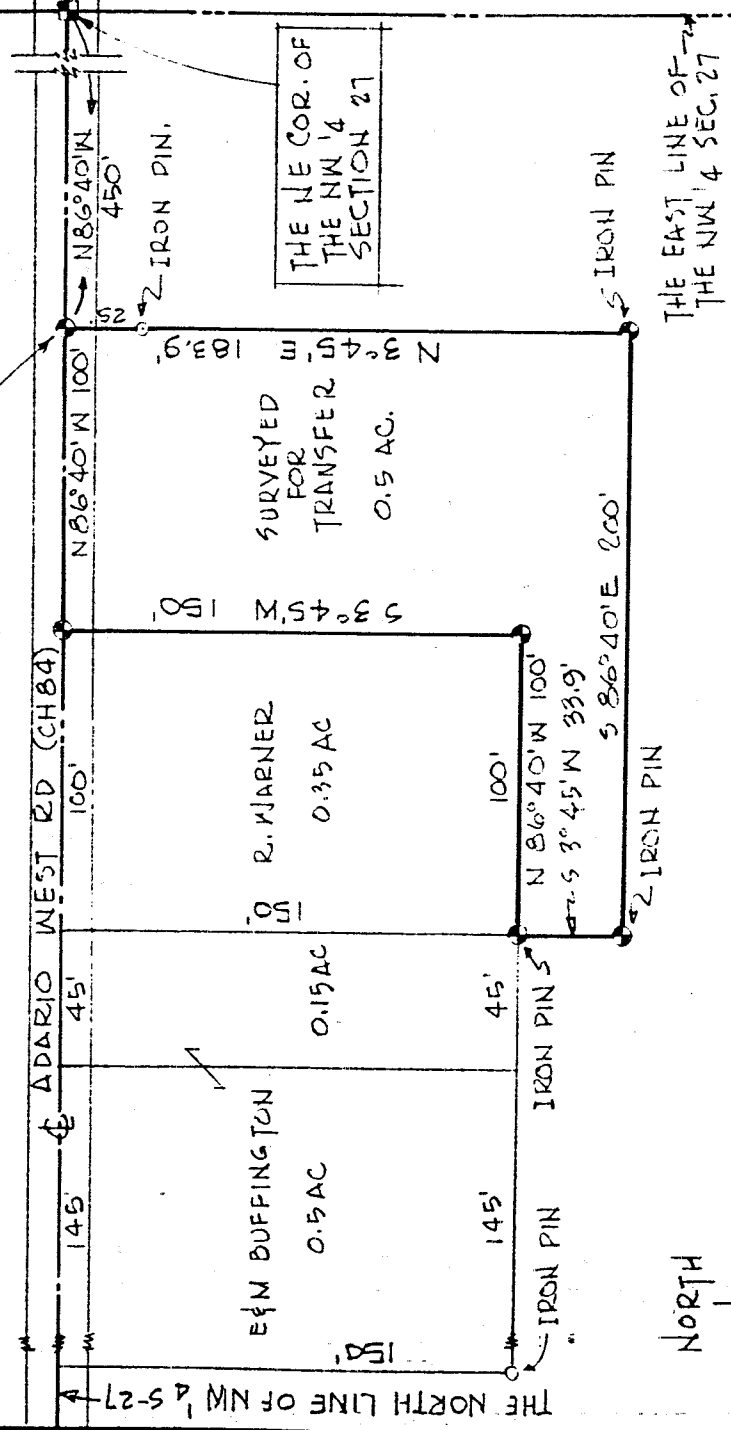

GUY FLORA 198.5 AC.

INDICATES PROPERTY CORNERS OF THIS SURVEY.

REC'D OF OFFICE
 AUGUST 10 1975
 GUY FLORA
 198.5 AC.

THIS SURVEY WAS MADE FOR AND AT THE REQUEST OF MRS. GUY FLORA.

SURVEY PLAT FOR PROPERTY TRANSFER	
GUY FLORA	
PT. NW 1/4 SECTION 27	
BLOOMINGGROVE TOWNSHIP	
RICHLAND COUNTY, OHIO	
DATE: MAR. 11, 1975	SCALE: 1" = 60'
DRAWING NO: 75100-A	DRNN. BY: JAS

SURVEY BY: Justin A. Seiler 0292
 REG. SURVEYOR # 4421

C