

1.56 ACRES

SCALE: 1"=50'

SE CORNER
NE 1/4 SEC 27

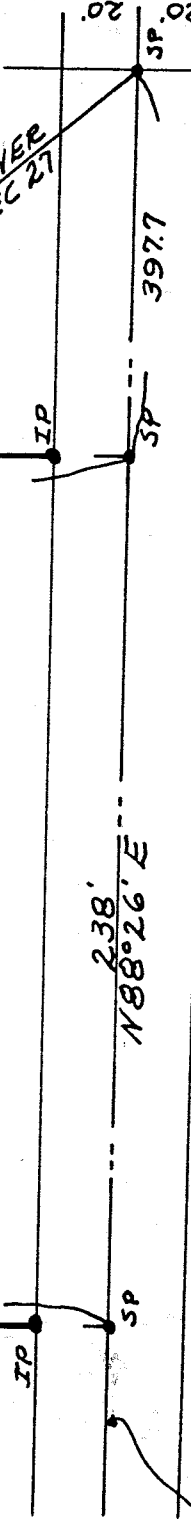

SOUTH LINE NE 1/4 SEC 27 T23 R18
& SAMPSEL ROAD TH #245

PLAT OF SURVEY
PART NE 1/4 SEC 27 T23 R18
BLOOMINGGROVE TWP
RICHLAND CO.

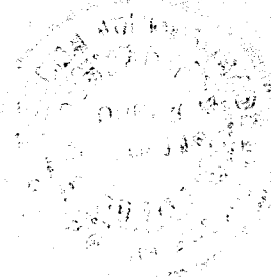

C. F. Kollins, Jr.
REG. SUR. # 4485

14 JAN '59

0287