

C & R. TACKETT
67 AC

NORTH

D & G. McDONALD
5 AC

A. CASE
2.88 AC.

1 AC.

A. CASE
2.12 AC.

P & K KEIM
51.4 AC.



Empty House

X
&
CRAFT

THE SE COR
OF THE SE 1/4
SECTION 21

THE SOUTH LINE OF
THE SE 1/4 SEC. 21

IRON PINS SET ON FRONT
25 FT. FROM C. OF ROAD.

THE PLACE OF
BEGINNING

THIS SURVEY WAS MADE FOR AND AT
THE REQUEST OF ALMA CASE

ADARIO WEST CH #84

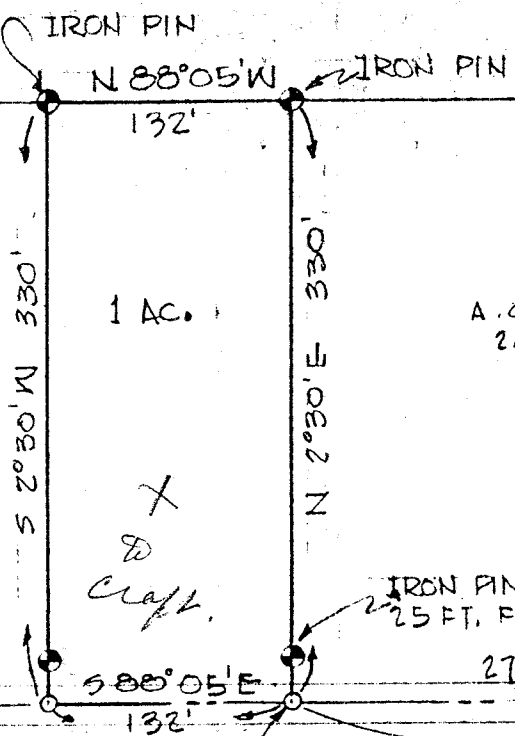

SURVEY BY: Justin A. Seiler
JUSTIN A. SEILER
REG. SURVEYOR #4421

SURVEY PLAT
FOR PROPERTY TRANSFER
ALMA CASE
PART SE 1/4 SECTION 21
BLOOMINGGROVE TWP.
RICHLAND COUNTY, O.
SCALE: 1"=100' DATE: SEPT 14 65
DRW. NO: 65125 DRWN. BY: JAS

0-283