

**THIS COPY FOR THE COUNTY AUDITOR.**  
0-281

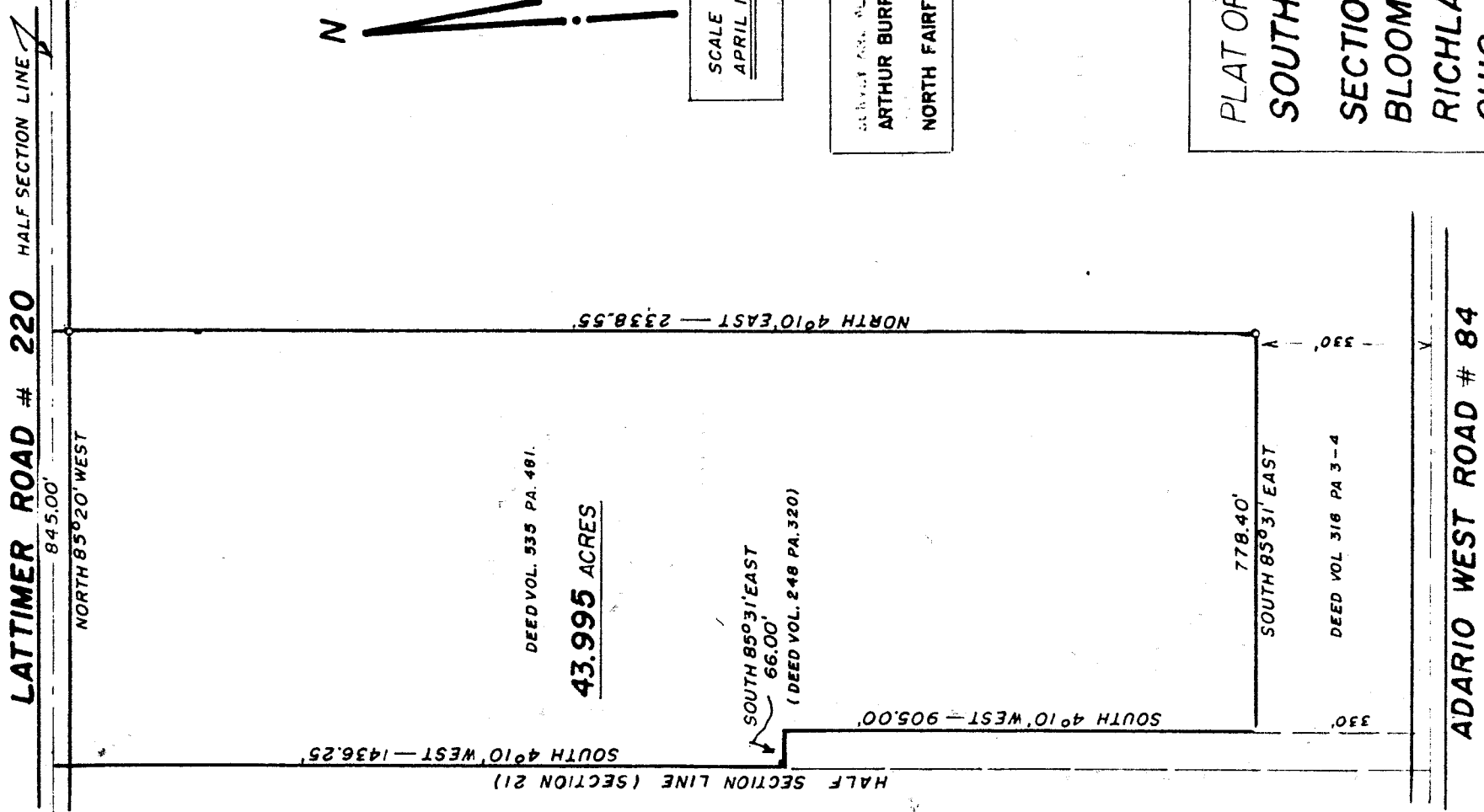

SCALE 1" = 300'  
APRIL 16 1966

ARTHUR BURRAS & ASSOCIATES  
NORTH FAIRFIELD, OHIO.

PLAT OF FARM SURVEY  
**SOUTHEAST QUARTER**  
(WEST SIDE)  
**SECTION 21,**  
**BLOOMINGGROVE TWR.,**  
**RICHLAND COUNTY,**  
**OHIO.**

INDEX NO. 1889

0-281

**COPY FOR THE COUNTY AUDITOR**

**LATTIMER ROAD # 220** HALF SECTION LINE

845.00' NORTH 85°20' WEST

HALF SECTION LINE (SECTION 21)  
SOUTH 4°10' WEST - 1436.25'

DEED VOL. 535 PA. 481.

43.995 ACRES

NORTH 4°10' EAST - 2338.55'

SOUTH 85°31' EAST  
66.00'  
(DEED VOL. 248 PA. 320)

SOUTH 4°10' WEST - 905.00'

778.40'  
SOUTH 85°31' EAST

DEED VOL 316 PA 3-4

330'

ADARIO WEST ROAD # 84



SCALE 1" = 300'  
APRIL 16 1966

ARTHUR BURRAS & ASSOCIATES  
SURVEYORS  
NORTH FAIRFIELD, OHIO.

PLAT OF FARM SURVEY  
**SOUTHEAST QUARTER**  
(WEST SIDE)  
**SECTION 21,**  
**BLOOMINGGROVE TWP.,**  
**RICHLAND COUNTY,**  
**OHIO.**

INDEX NO. 1089

0-281

0-281