

NA - Too know about this - they said you did it was ok

PLAT OF PROPERTY SURVEY  
ALMA CASE

TO

JACKIE & EVELYN COMPTON  
PART OF THE SOUTHEAST QUARTER, SECTION TWENTY-ONE (21)  
TOWNSHIP TWENTY-THREE(23), RANGE EIGHTEEN(18)  
BLOOMINGGROVE TOWNSHIP RICHLAND COUNTY, OHIO

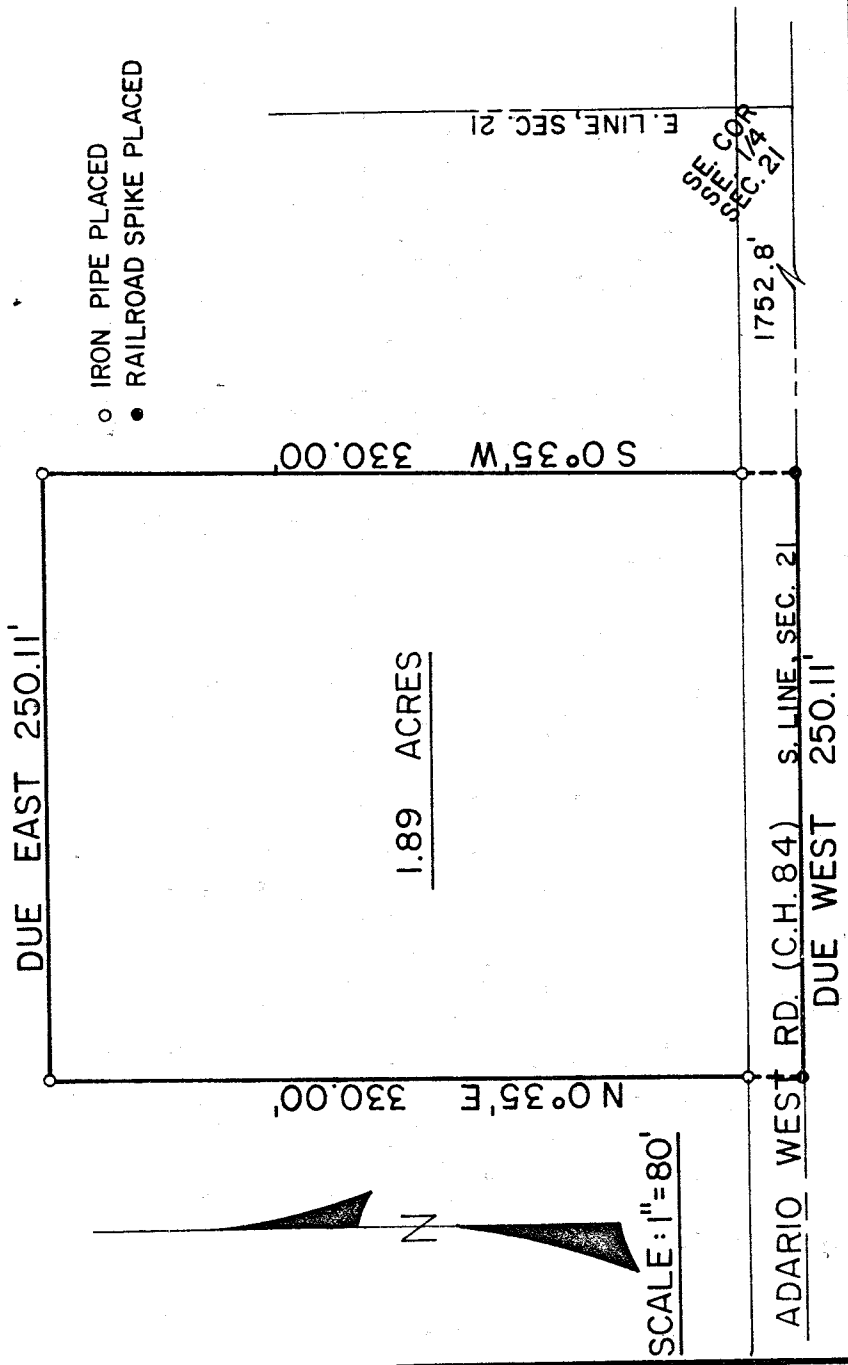

SCALE: 1"=80'

DESCRIPTION: Being part of the Southeast Quarter of Section Twenty-one(21), Township Twenty-three(23), Range Eighteen(18), Bloominggrove Township, Richland County, Ohio, and being more particularly described as follows:

Beginning for the same at a point in the centerline of Adario West Road(County Highway No. 84) and which point is the southeast corner of the Southeast Quarter of Section Twenty-one(21); thence Due West along the centerline of Adario West Road(south line of said section) a distance of 1752.80 feet to a railroad spike which is the real point of beginning of the parcel herein described; thence continuing Due West along the centerline of said road a distance of 250.11 feet to a railroad spike; thence N 0° 35' E a distance of 330.00 feet to an iron pipe; thence Due East along a line parallel to the centerline of said road a distance of 250.11 feet to an iron pipe; thence S. 0° 35' W along a line parallel to the west property line a distance of 330.00 feet to a railroad spike in the centerline of said road, which spike is the real point of beginning and containing 1.89 acres, more or less, but subject to all legal easements and public right-of-ways now on record.

Certification: I hereby certify that a survey has been made and markers placed as indicated.

F. E. KROCKA AND ASSOCIATES  
*Fred E. Krocka*  
Fred E. Krocka  
Ohio Registered Surveyor No. 3702  
Date: September 21, 1977

0-280

0-280