

PLAT OF PROPERTY SURVEY  
JEFFREY E. HAMMAN

TO

THOMAS A. HAMMAN

PART OF THE SOUTHWEST QUARTER OF SECTION TWENTY-ONE(21)  
TOWNSHIP TWENTY-THREE(23)NORTH, RANGE EIGHTEEN (18) WEST  
BLOOMINGGROVE TOWNSHIP, RICHLAND COUNTY, OHIO



SCALE: 1" = 100'

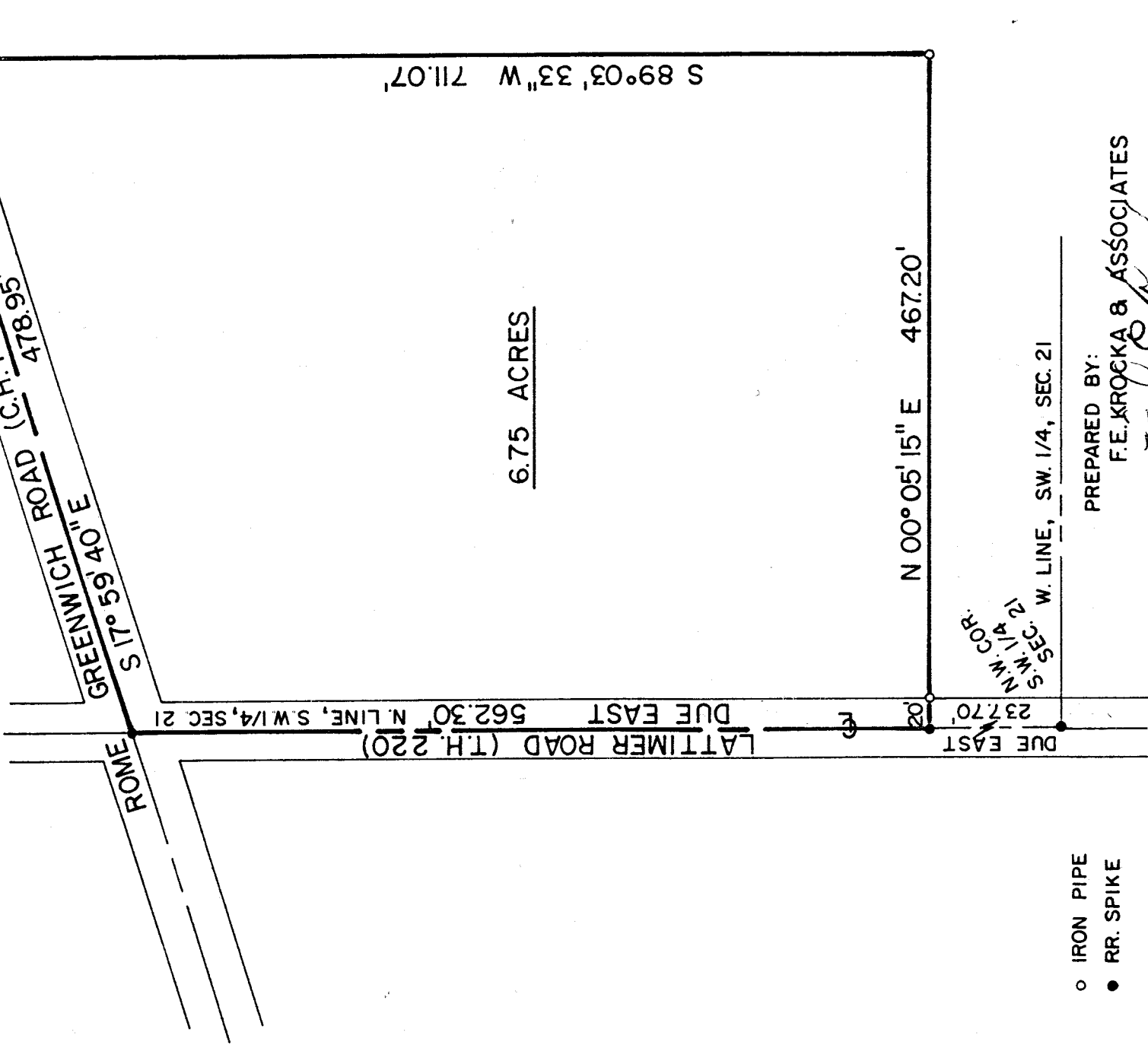

- o IRON PIPE
- RR. SPIKE

PREPARED BY:

F.E. KROCKA & ASSOCIATES

FRED E. KROCKA

OHIO REGISTERED SURVEYOR NO. 3702

DATE: MARCH 1, 1979

D-276

D-276