

0-275

PLAT OF PROPERTY SURVEY

JAMES EARHART
TO

THOMAS EARHART

PART OF THE NORTHEAST QUARTER OF SECTION TWENTY-ONE (21)
TOWNSHIP TWENTY-THREE (23), RANGE EIGHTEEN (18)
BLOOMINGGROVE TOWNSHIP, RICHLAND COUNTY, OHIO

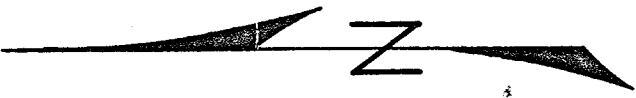
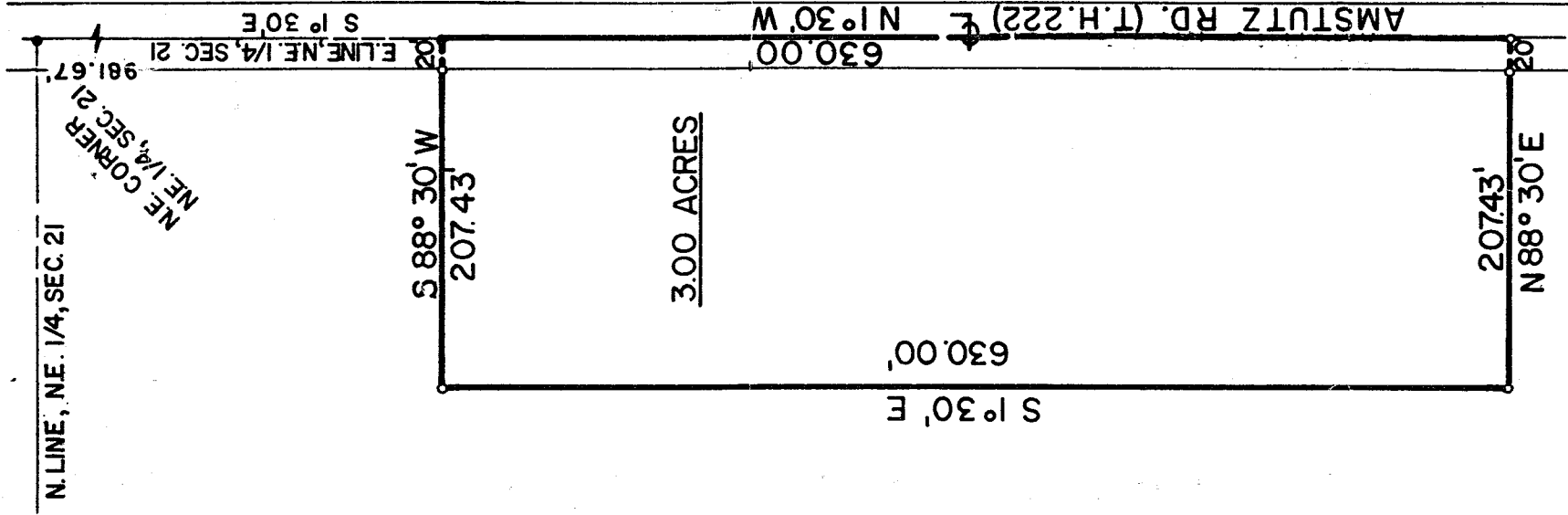

SCALE: 1" = 100'

IRON PIPE ○

RAILROAD SPIKE ●

F. E. KROCKA & ASSOCIATES

D. Bruce Larcomb

D. BRUCE LARCOMB

OHIO REGISTERED SURVEYOR NO. 5979

DATE: MARCH 30, 1974

0-275