

0-273

THE NORTH LINE OF THE SW 1/4, SEC. 21

LATTIMER RD. (T.H. 220)

THE PLACE OF BEGINNING

4 CURVE DATA
Δ = 13° 51'
R = 420.73'
T = 51.10'
A = 101.70'

NORTH

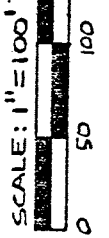

4 CURVE DATA
Δ = 24° 38' 20"
R = 380.05'
T = 83'
A = 163.43'



Justin A. Seiler

SURVEY BY: JUSTIN A. SEILER
REG. SURVEYOR #41121

REVISED FEB. 19, 1985

SURVEY FOR PROPERTY TRANSFER
J. B. HAMMAN TO R.E. SUTTER

PART SW 1/4, SECTION 21
BLOOMING GROVE TOWNSHIP
RICHLAND COUNTY, OHIO

DATE: OCT. 11, 1984
DRAWING NO.: 841887
SCALE: 1"=100'
DRAWN BY: JEB

D-273

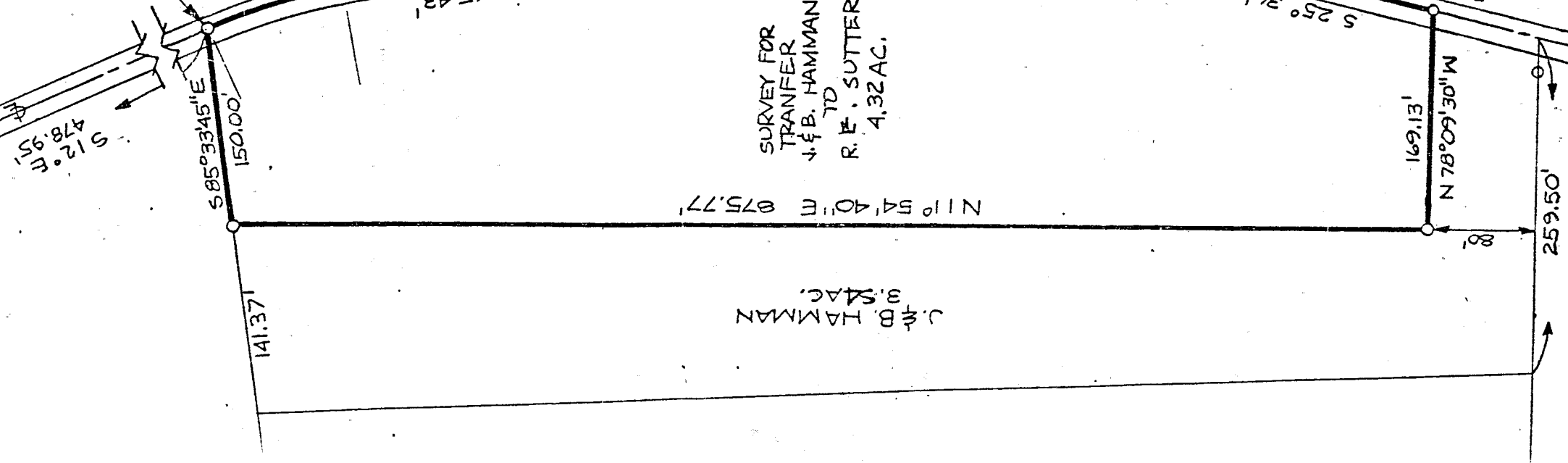

SURVEY FOR TRANSFER
J. B. HAMMAN
TO
R. E. SUTTER
4.32 AC.

J. B. HAMMAN
S. B. MAC
R. E. SUTTER