

2/

**PHILLIP MARCUS**  
Consulting Engineer and Surveyor  
191 PARK AVENUE WEST  
MANSFIELD, OHIO 44902

PLAT OF 80.38 ACRES  
WOLF PROPERTY  
SECTION 18, BLOOMINGGROVE TWP.  
RICHLAND COUNTY, OHIO

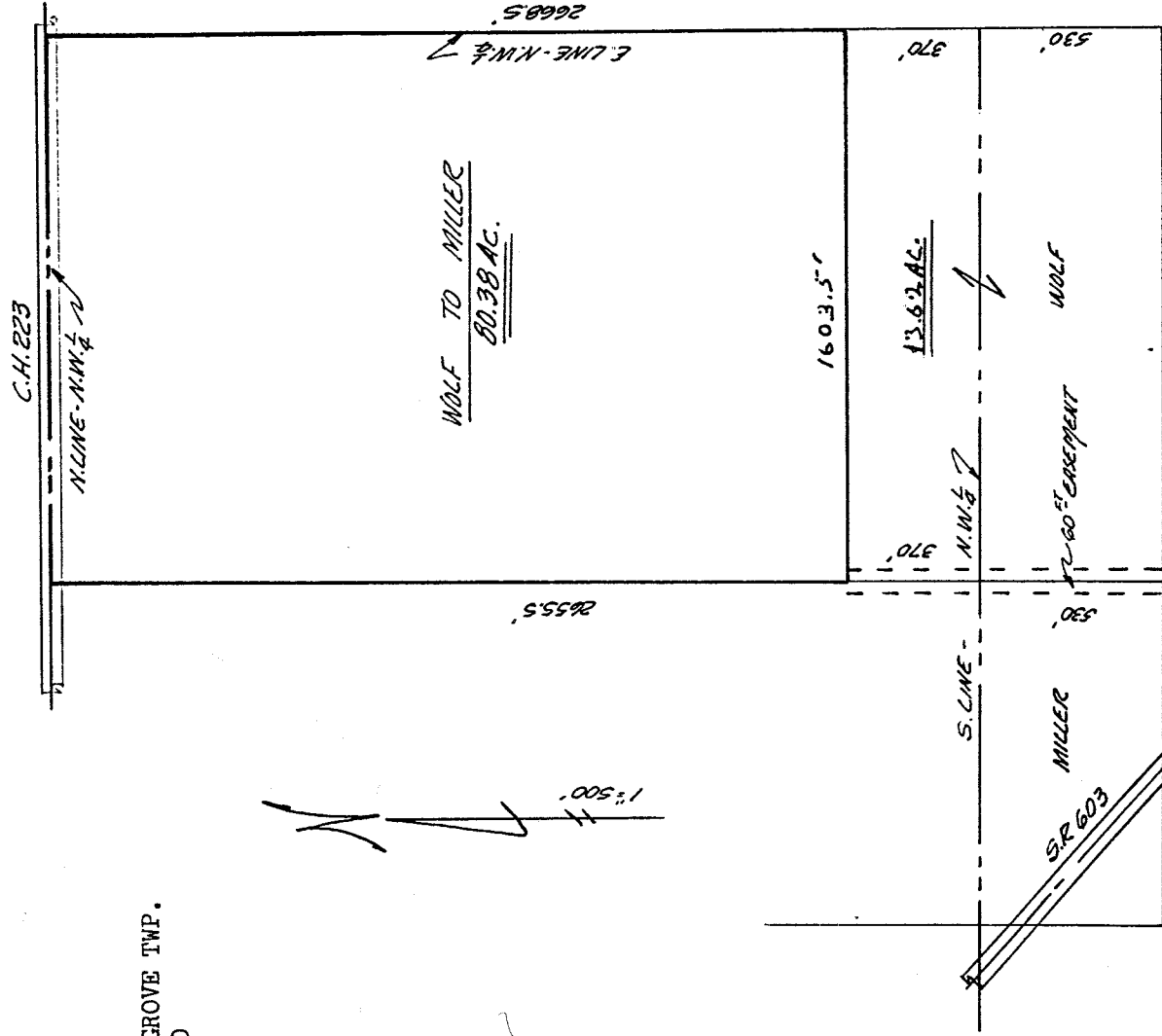

Prepared from existing tax map of County

*Phillip Marcus*

Phillip Marcus  
Reg. Surveyor # 4518  
June 5, 1972

D-272

0-272