

0-271

THE WEST LINE OF THE
E 1/2 OF SE 1/4 SEC. 21

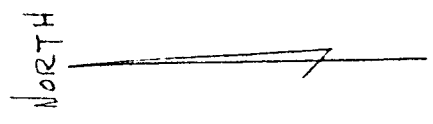
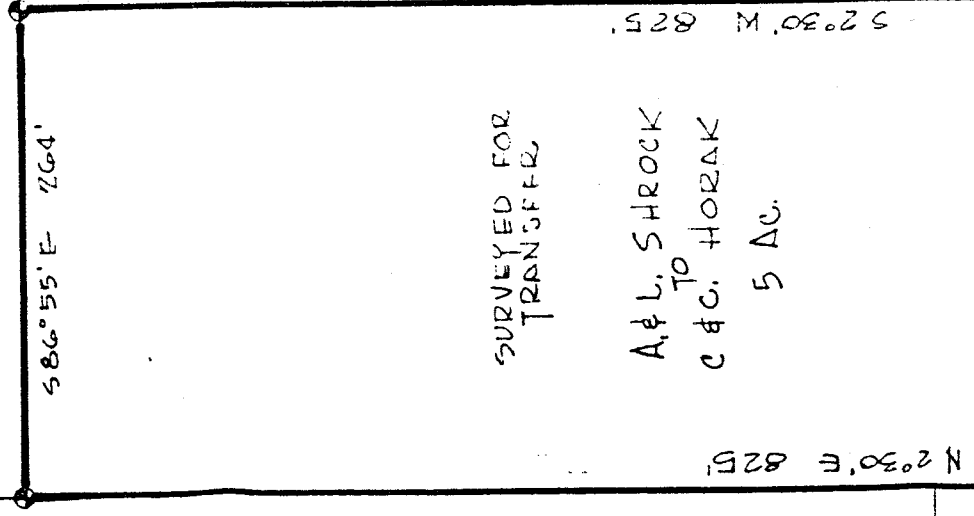

A & L SHROCK
56.4 AC

SURVEYED FOR
TRANSFER

A & L SHROCK
TO
C & G. HORAK
5 AC.

S 2°30' W 825'

N 2°30' E 825'

IR, R-25

THE SE CORNER OF
THE SE 1/4 SECTION 21

THE SOUTH LINE OF
THE SE 1/4 SEC. 21

ADARIO WEST ROAD (CO. HWY. 84)

N 86°55' W 1077'

THE PLACE OF
BEGINNING

THE SW CORNER OF
E 1/2 OF SE 1/4 SEC. 21

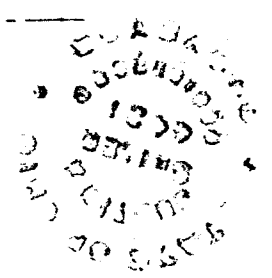

SURVEY PLAT FOR PROPERTY TRANSFER
SHROCK TO HORAK
PT. SE 1/4 SECTION 21; T-23, R-18 BLOOMINGGROVE TOWNSHIP RICHLAND COUNTY, OHIO
DATE: JUNE 16, 1978 DRAWING NO: 781448
SCALE: 1"=100' DRAWN BY: JAS

0-271

Justin A. Selzer
 JUSTIN A. SELZER
 SURVEYOR # 4421

SIDNEY