

PLAT OF PROPERTY SURVEY

ALMA L CASE

PART OF THE SOUTHEAST QUARTER OF SECTION TWENTY-ONE (21)
 TOWNSHIP TWENTY-THREE (23), RANGE EIGHTEEN (18)
 BLOOMINGGROVE TOWNSHIP, RICHLAND COUNTY, OHIO

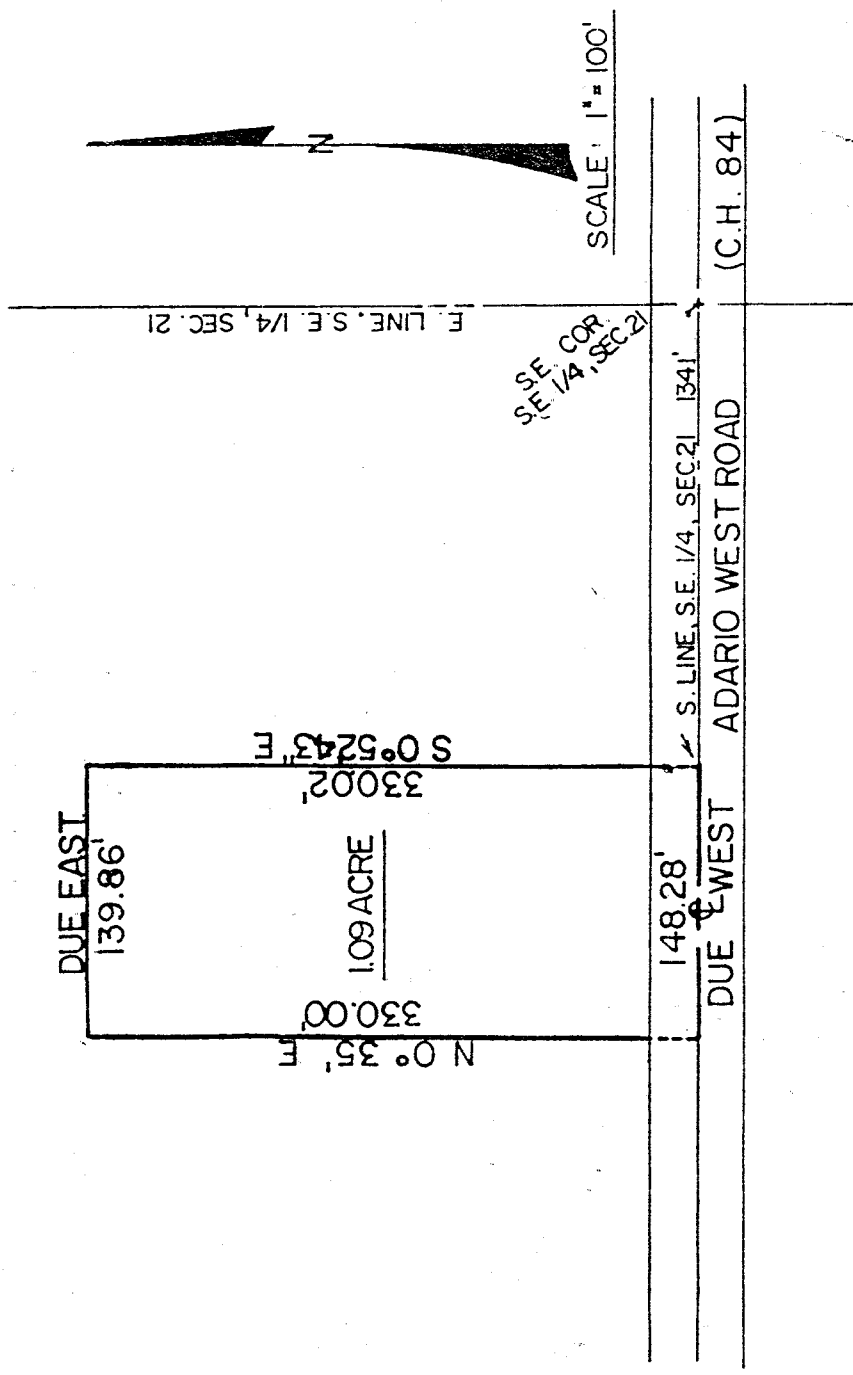

DESCRIPTION: Being part of the Southeast Quarter of Section Twenty-one (21), Township Twenty-three (23), Range Eighteen (18), Bloominggrove Township, Richland County, Ohio, and being more particularly described as follows:

Beginning for the same at a point in the centerline of the Adario West Road (County Highway No. 84) and which point is the southeast corner of said quarter-section; thence due west along the centerline of the Adario West Road (south line of said quarter-section) a distance of 1,341 feet to a point which is the real point of beginning of the parcel herein described; thence continuing due west along the centerline of said road a distance of 148.23 feet to a point; thence N 0°35' E a distance of 330.00 feet to a point; thence due east on a line parallel to the centerline of said road a distance of 139.86 feet to a point; thence S 0°52'43" E ~~parallel to the west line of the parcel herein described~~, a distance of 330.02 feet to the real point of beginning and containing 1.09 acre, more or less, but subject to all legal easements and public right-of-ways now on record.

Certification: I hereby certify that this description is based upon other surveys done in this area.

F. E. KROCKA AND ASSOCIATES

Fred E. Krocka
 Fred E. Krocka

Ohio Registered Surveyor No. 3702

Date: December 7, 1979

Revised: December 26, 1979

0-270

0-270