

0-269

PLAT OF PROPERTY SURVEY
ALMA CASE

TO

JACKIE & EVELYN COMPTON

PART OF THE SOUTHEAST QUARTER, SECTION TWENTY-ONE (21)
TOWNSHIP TWENTY-THREE (23), RANGE EIGHTEEN (18)
BLOOMINGGROVE TOWNSHIP, RICHLAND COUNTY, OHIO

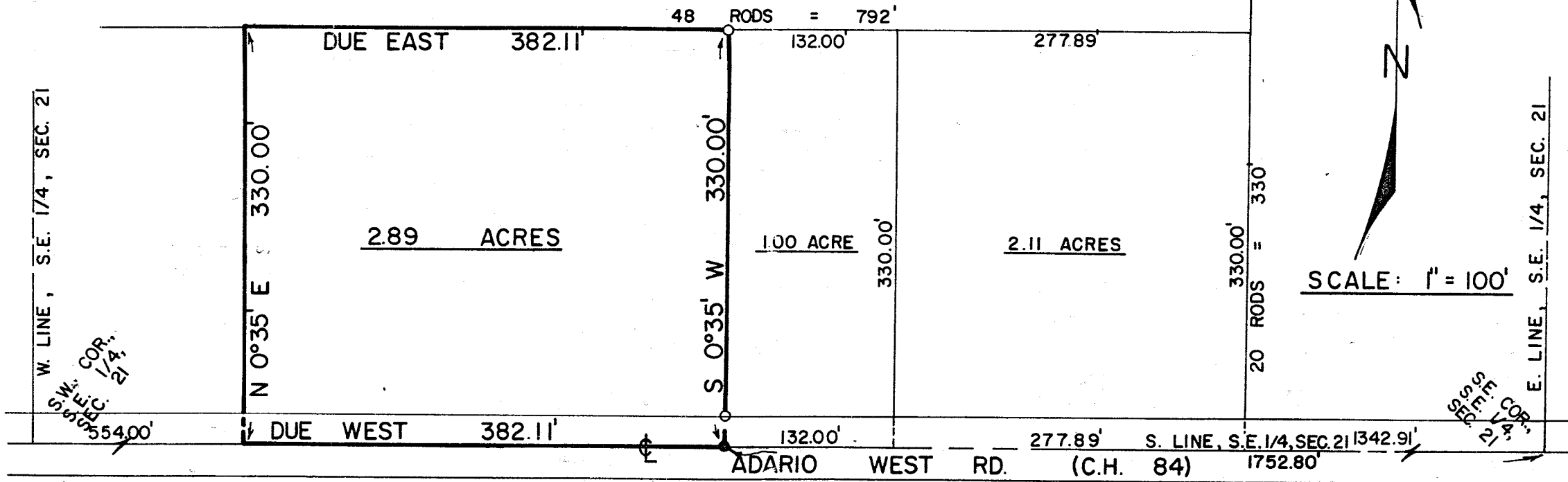

- IRON PIN FOUND
- RAILROAD SPIKE PLACED

PREPARED BY:

F. E. KROCKA & ASSOCIATES

Fred E. Krocka

FRED E. KROCKA

OHIO REGISTERED SURVEYOR NO. 3702

DATE: SEPTEMBER 21, 1977

0-269