

PLAT OF PROPERTY SURVEY

ALMA L. CASE

PART OF THE SOUTHEAST QUARTER OF SECTION TWENTY-ONE (21)
TOWNSHIP TWENTY-THREE (23), RANGE EIGHTEEN (18)
BLOOMINGGROVE TOWNSHIP, RICHLAND COUNTY, OHIO

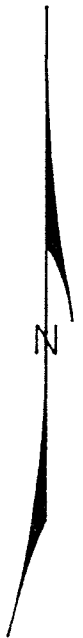
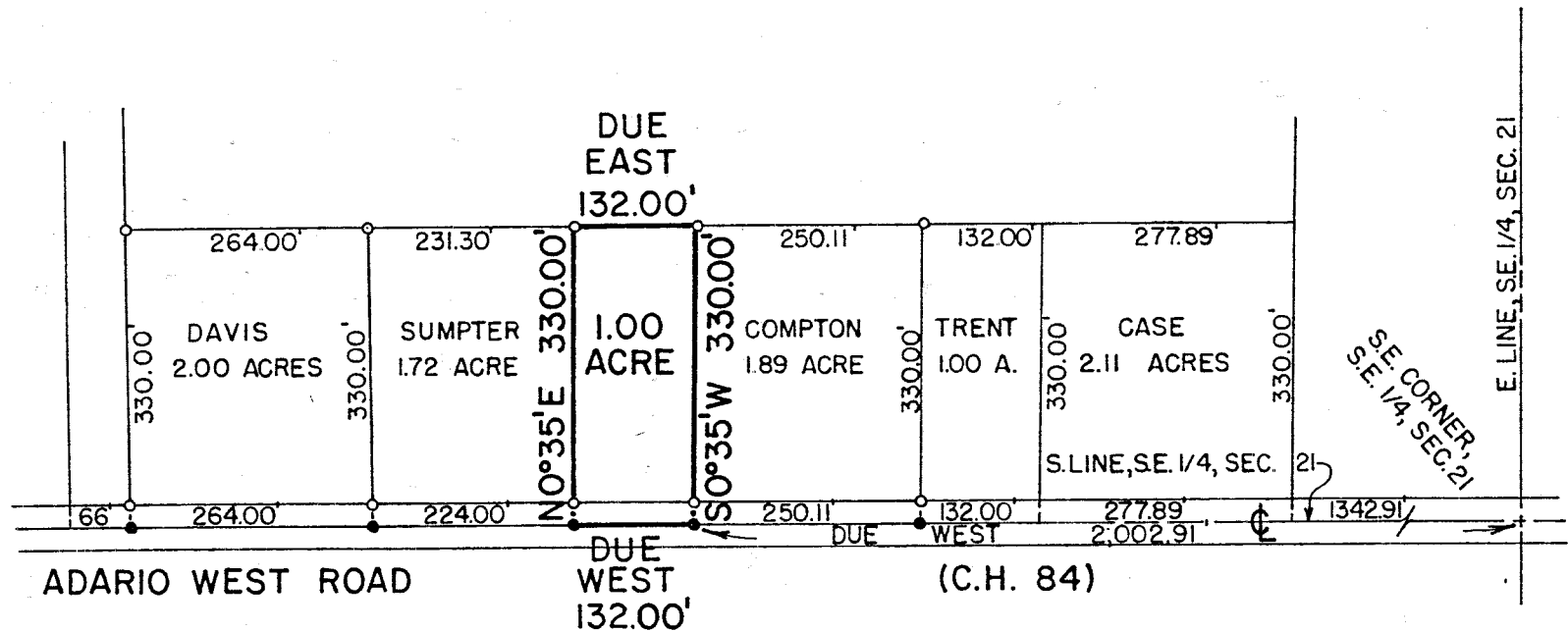

SCALE: 1" = 200'

- IRON PIPE
- RAILROAD SPIKE

PREPARED BY
F. E. KROCKA & ASSOCIATES

Fred E. Krocka

FRED E. KROCKA
OHIO REGISTERED SURVEYOR NO. 3702
DATE: MAY 16, 1979

268