

0-267

HARRY & DEBRA CROUSE
PART OF THE SOUTHWEST QUARTER, SECTION TWENTY - ONE (21)
TOWNSHIP TWENTY-THREE (23), RANGE EIGHTEEN (18)
BLOOMINGGROVE TOWNSHIP, RICHLAND COUNTY, OHIO

BEARINGS ARE BASED ON A SURVEY
BY J. SEILER, DATED JULY 3, 1961
AND ON ACTUAL FIELD LOCATION.

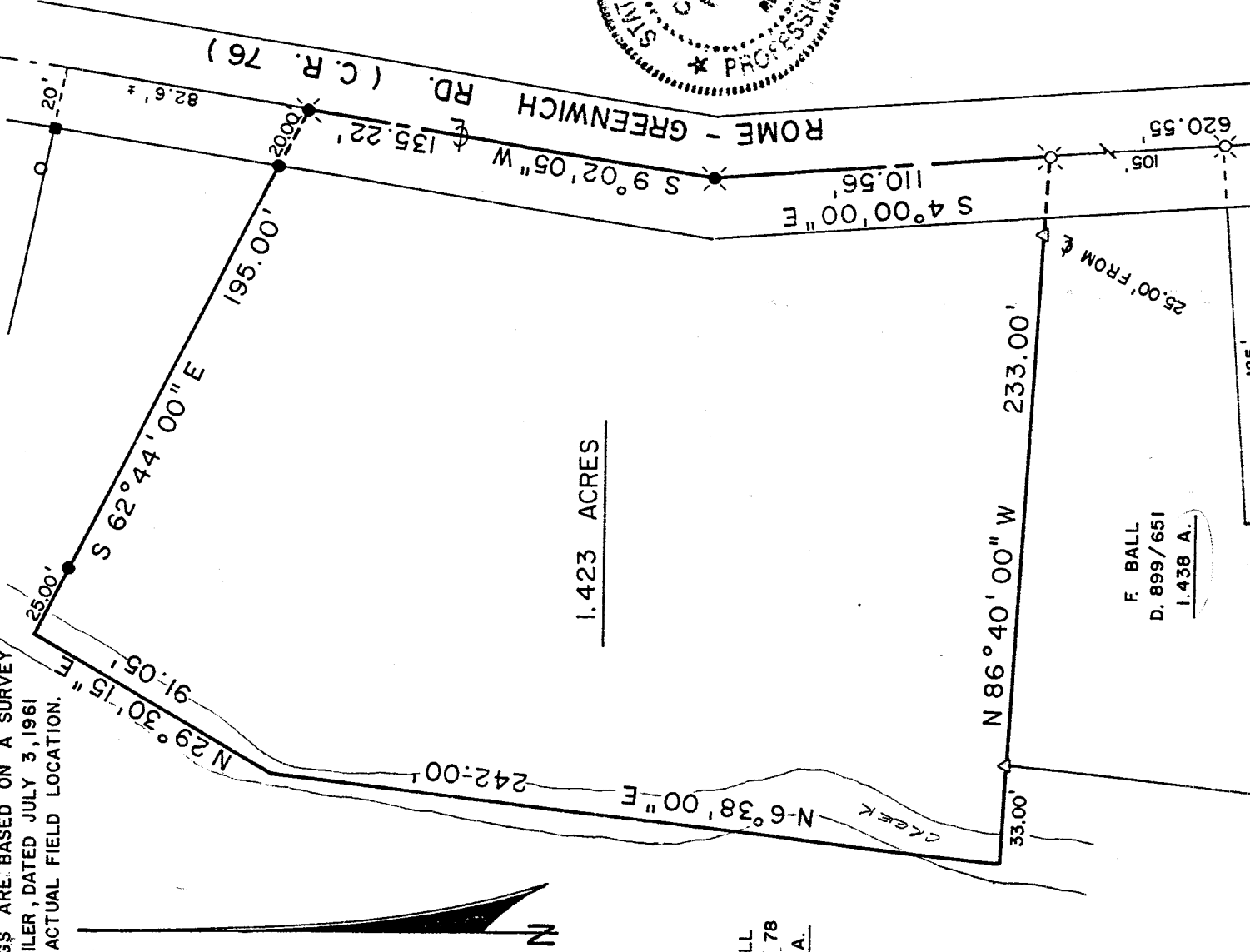

1.423 ACRES

M. BALL
D. 896 / 78
21.36 A.

F. BALL
D. 899 / 651
1.438 A.

SCALE: 1" = 50'



LEGEND

- △ - IRON PIN FOUND (6687, 6991)
 - ⊗ - RAILROAD SPIKE FOUND
 - - IRON BOLT FOUND
 - - IRON PIPE FOUND
 - ⊙ - RAILROAD SPIKE SET
 - - 5/8" IRON PIN SET WITH CAP
- STAMPED "C. KERG, RLS 7152"

PREPARED BY
KERG SURVEYING

Charles A. Kerg
CHARLES A. KERG
REGISTERED OHIO SURVEYOR NO. 7152
DATE: MAY 11, 1989

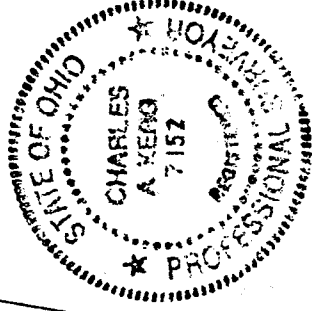

S. LINE, SW 1/4, SEC. 21

ADARIO W. RD.

(C. R. 84)

19' FROM ϕ PER
PREVIOUS SURVEY

0-267